

1 – Here I Am To Worship

Light of the world, You stepped down in - to

dark - ness, O - pened my eyes, let me see,

Word and Music: Tim Hughes / Arr: Zoe Group
Copyright © 2000 Thankyou Music (Admin. EMI Christian Music Publishing)
International Copyright Secured. All Rights Reserved. Used By Permission.

© 2006 The Paperless Hymnal®

1 – Here I Am To Worship

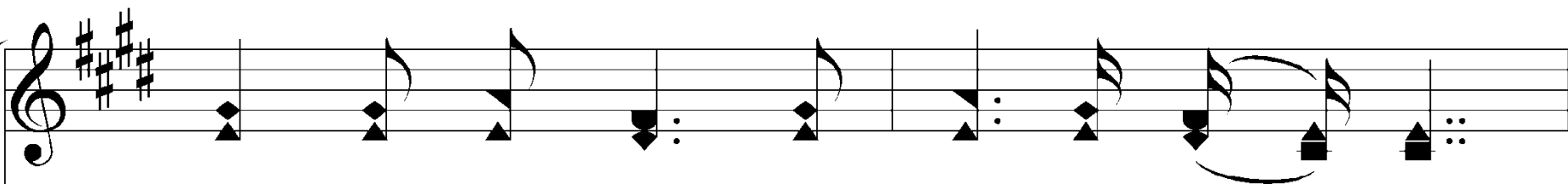

Beau - ty that made this heart a - dore You,

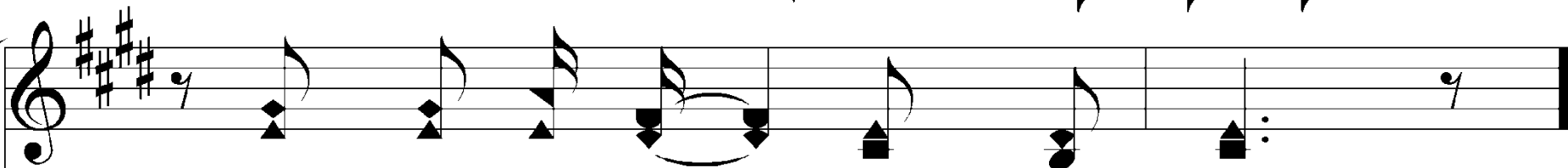
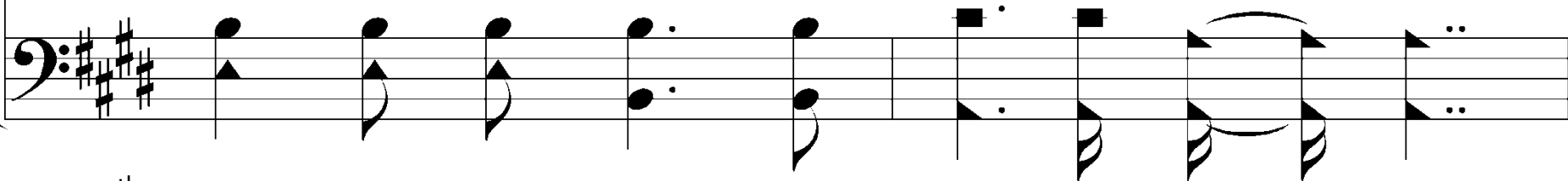

Hope of a life spent with You.

1 – Here I Am To Worship

Here I am to wor - ship. Here I am to
bow down. Here I am to say that You're my God.

1 – Here I Am To Worship

You're al - to - geth - er love - ly, al - to - geth - er
wor - thy, al - to - geth - er won - der - ful to me.

B – Here I Am To Worship

King of all days, all so high - ly ex - alt - ed,

Glo - rious in heav - en a - bove,

B – Here I Am To Worship

Hum-bly You came to the earth You cre-at-ed,

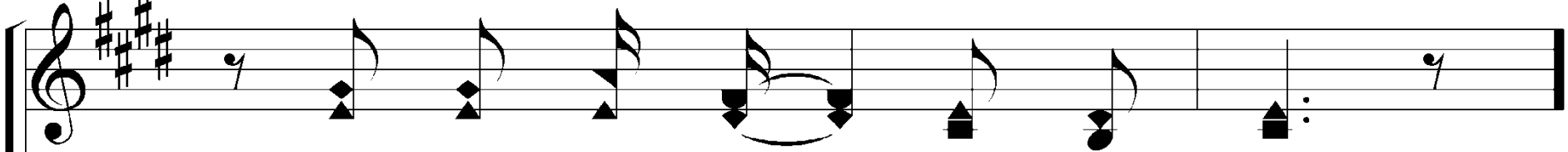
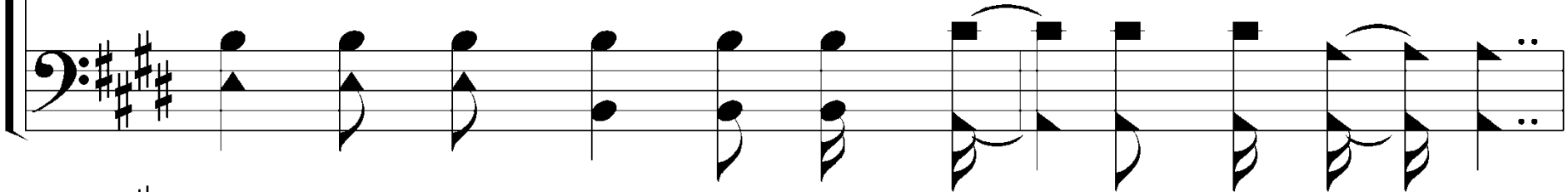

All for our sake be-came poor.

2 – Here I Am To Worship

Here I am to wor - ship. Here I am to
bow down. Here I am to say that You're my God.

Word and Music: Tim Hughes / Arr: Zoe Group
Copyright © 2000 Thankyou Music (Admin. EMI Christian Music Publishing)
International Copyright Secured. All Rights Reserved. Used By Permission.

© 2006 The Paperless Hymnal®

2 – Here I Am To Worship

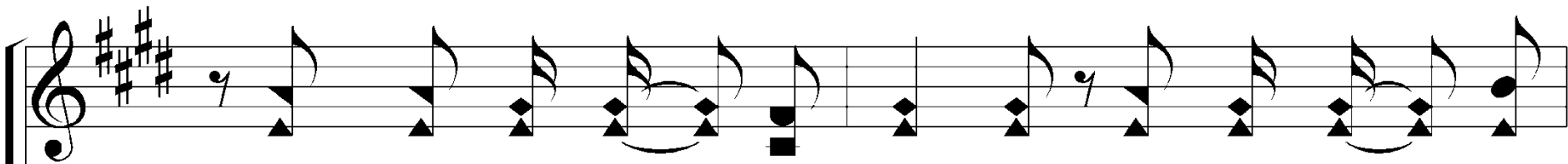

You're al - to - geth - er love - ly, al - to - geth - er

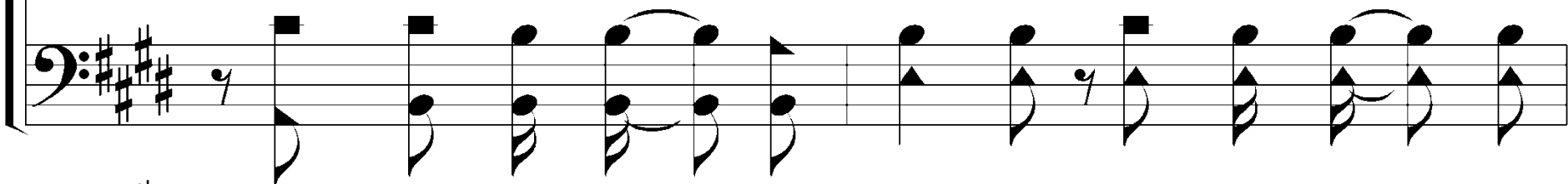

wor - thy, al - to - geth - er won - der - ful to me.

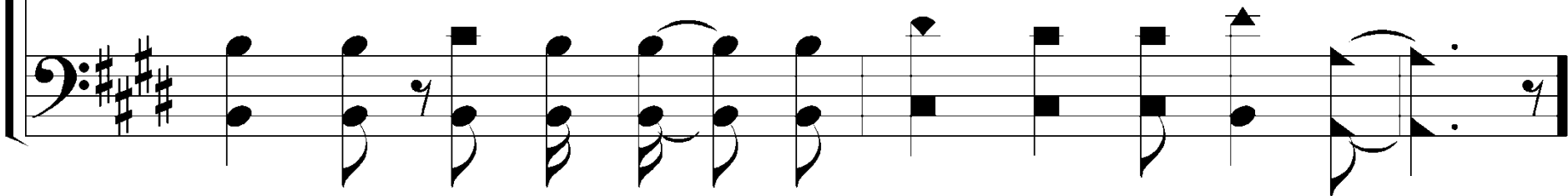

3 – Here I Am To Worship

Here I am to wor - ship. Here I am to
bow down. Here I am to say that You're my God.

3 – Here I Am To Worship

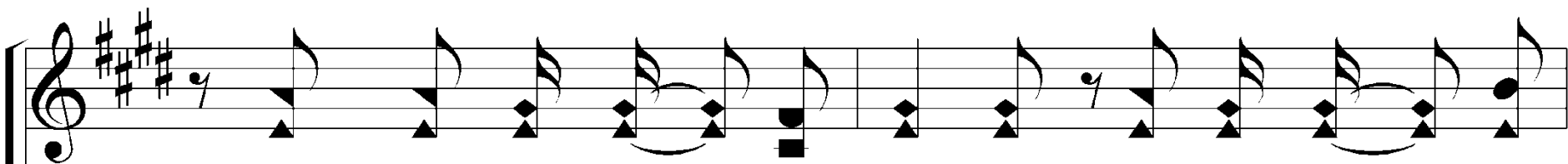

You're al - to - geth - er love - ly, al - to - geth - er

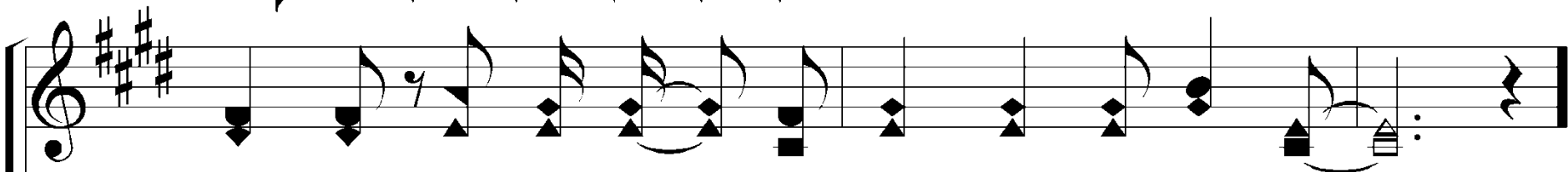
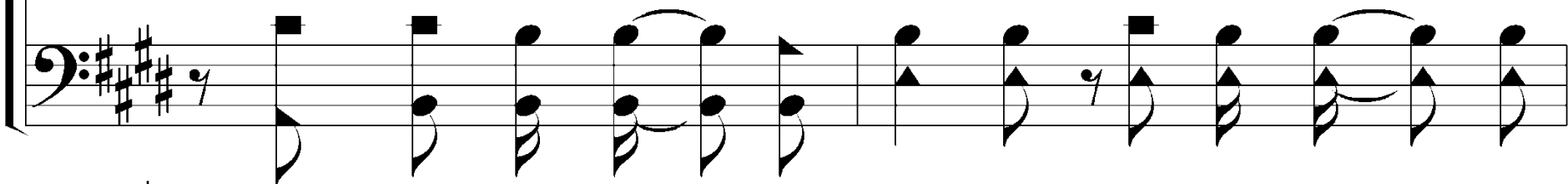

wor - thy, al - to - geth - er won - der - ful to me.

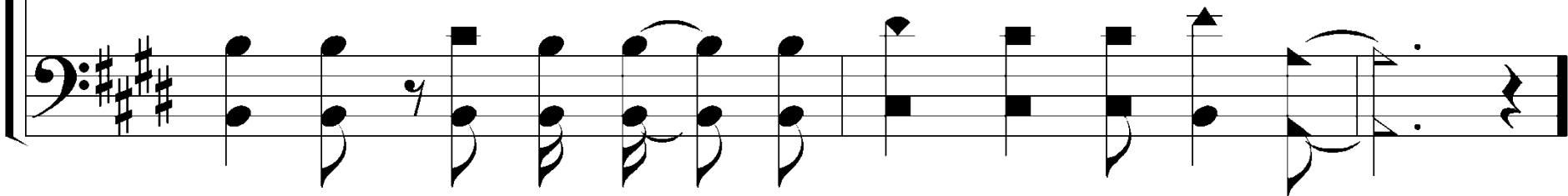

c – Here I Am To Worship

Beau - ty that made this heart a - dore You,

Hope of a life spent with You.

Our Joyful Noise

Singing and Scripture

And do not get drunk with wine, for that is debauchery, but be filled with the Spirit, addressing one another in psalms and hymns and spiritual songs, singing and making melody to the Lord with your heart, giving thanks always and for everything to God the Father in the name of our Lord Jesus Christ...

- Ephesians 5:18-20

Singing and Scripture

Let the word of Christ richly dwell within you, with all wisdom teaching and admonishing one another with psalms and hymns and spiritual songs, singing with thankfulness in your hearts to God.

- Colossians 3:16

Singing and Scripture

Singing and History

**We have no clear reference
to instruments in worship
for almost 1000 years.**

Singing and History

Singing and Questions

Our Joyful Noise