

Shout To The North

1. Men of faith rise up and sing of the great and
glo-rious King. You are strong when you feel weak,

John 4:42

Arr. Ryan Christian

Words and Music by Martin Smith

© 1994 Curious? Music IK. (Adm. by EMI Christian Music.)
All Rights Reserved. Used By Permission

© 2005 ePraise Hymnal by Taylor Publications

Shout To The North

Chorus

Shout to the north and the south, sing to the

east and the west. Je - sus is Sav - ior to all,

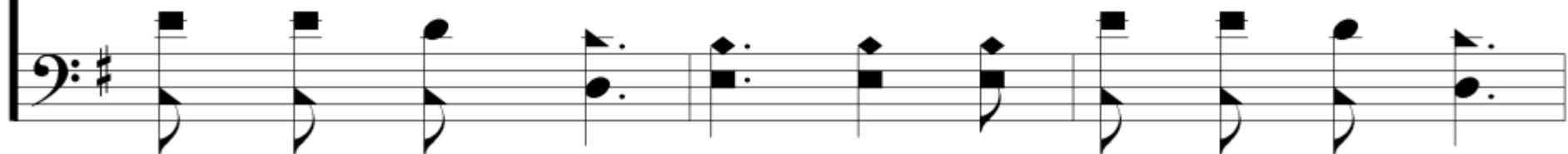

Shout To The North

Lord of heav - en and earth.

Shout To The North

2. Rise up wom - en of the truth, stand and

sing to bro-ken hearts, who can know the heal-ing power

Shout To The North

of our awe - some King of love. _____

Shout To The North

Chorus

Shout to the north and the south, sing to the

east and the west. Je - sus is Sav - ior to all,

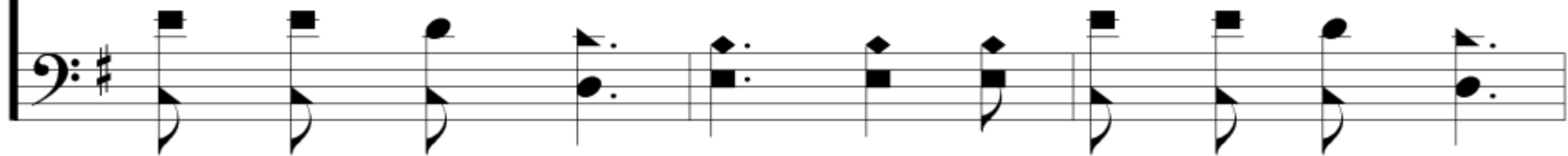

Shout To The North

Lord of heav - en and earth.

Shout To The North

3. Rise up church with bro - ken wings, fill this
place with songs a - gain, of our God who reigns on high,

Shout To The North

by His grace a - gain we'll fly. _____

Shout To The North

Chorus

Shout to the north and the south, sing to the

east and the west. Je - sus is Sav - ior to all,

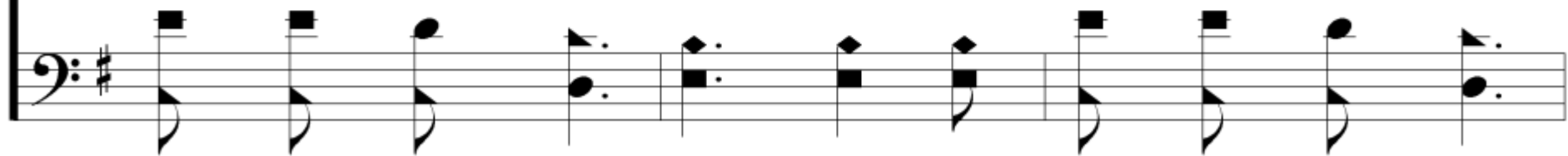

Shout To The North

Lord of heav - en and earth.

A hiker with a large backpack is climbing a steep, rocky mountain peak. The hiker is silhouetted against a cloudy sky, and their right hand is reaching up to touch a rock. The overall scene is dramatic and emphasizes the challenge of the climb.

OVERCOMING TEMPTATION

James 1:13-18

Faith in Real Life

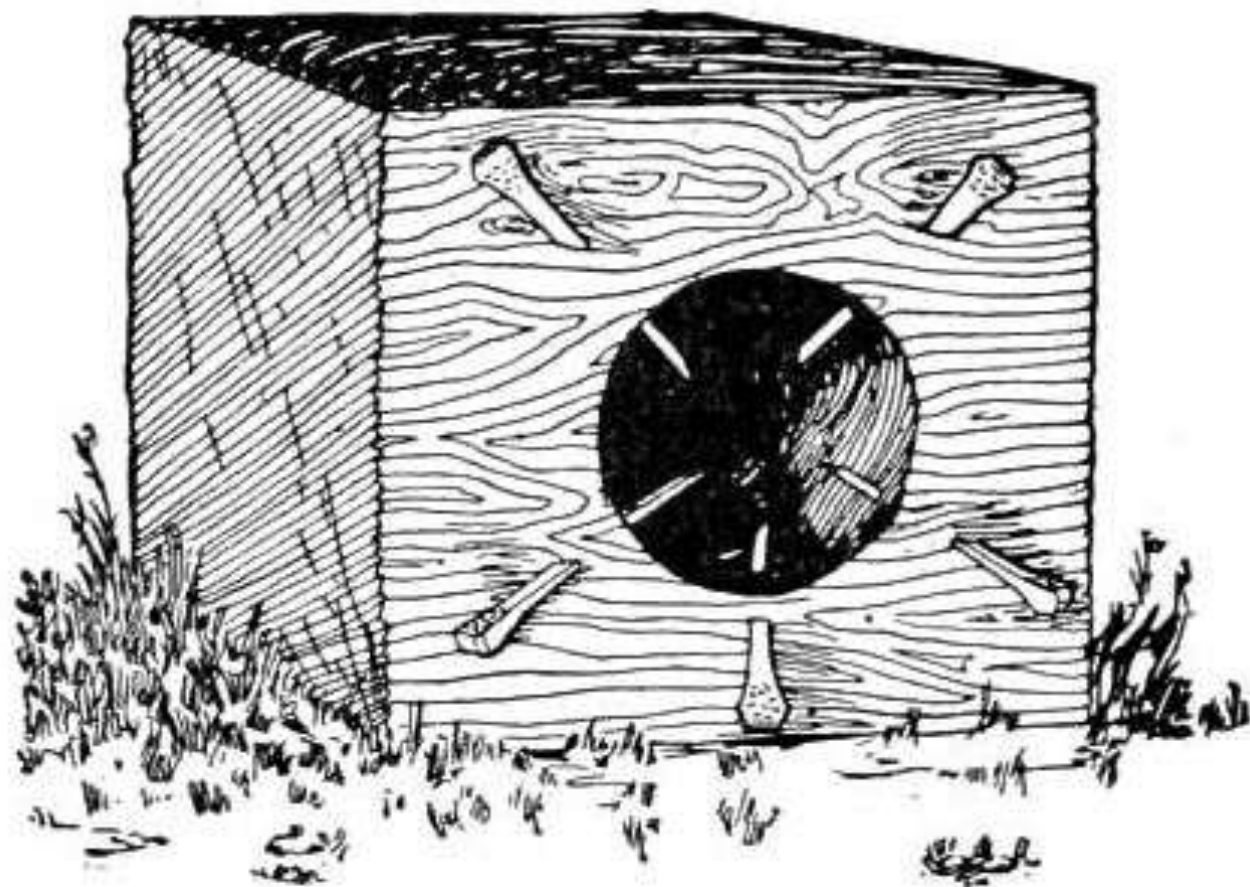

James 1:13 Let no one say when he is tempted, "I am being tempted by God," for God cannot be tempted with evil, and he himself tempts no one. **14** But each person is tempted when he is lured and enticed by his own desire. **15** Then desire when it has conceived gives birth to sin, and sin when it is fully grown brings forth death. **16** Do not be deceived, my beloved brothers. **17** Every good gift and every perfect gift is from above, coming down from the Father of lights with whom there is no variation or shadow due to change. **18** Of his own will he brought us forth by the word of truth, that we should be a kind of first-fruits of his creatures.

OVERCOMING TEMPTATION

***1. Know the
Problem.***

**OVERCOMING
TEMPTATION**

- 1. Know the Problem.**
- 2. *Understand the Process.***

**OVERCOMING
TEMPTATION**

The Process of Sin in James

**Step 1: Lust draws us away from
God.**

**Step 2: Following our lust leads
to sin.**

Step 3: Sin gives birth to death.

The Process Revealed in David's Life

Step 1: "...he saw from the roof a woman bathing; and the woman was very beautiful. And David sent and inquired about the woman." – 2 Samuel 11:2-3

Step 2: "So David sent messengers and took her, and she came to him, and he lay with her." – 2 Samuel 11:4

Step 3: "Now therefore the sword shall never depart from your house...the child who is born to you shall die." – 2 Samuel 12:10, 14

- 1. Know the Problem.**
- 2. Understand the Process.**

**OVERCOMING
TEMPTATION**

**OVERCOMING
TEMPTATION**

- 1. Know the Problem.**
- 2. Understand the Process.**
- 3. *Make a Plan.***

Make a Plan - Flee

1 Timothy 6:11 – “But as for you, O man of God, ***flee these things***. Pursue righteousness, godliness, faith, love, steadfastness, gentleness.”

2 Timothy 2:22 – “So ***flee youthful passions*** and pursue righteousness, faith, love, and peace, along with those who call on the Lord from a pure heart.”

Make a Plan - Follow

1 Timothy 6:11 – “But as for you, O man of God, flee these things. *Pursue righteousness, godliness, faith, love, steadfastness, gentleness.*”

2 Timothy 2:22 – “So flee youthful passions and *pursue righteousness, faith, love, and peace*, along with those who call on the Lord from a pure heart.”

Make a Plan - Fight

Romans 13:4 – “But put on the Lord Jesus Christ, and make no provision for the flesh, to gratify its desires.”

A hiker with a large backpack is silhouetted against a cloudy sky as they climb a steep, rocky mountain peak. The hiker is positioned on the right side of the frame, reaching up to touch a jagged rock formation. The overall scene conveys a sense of challenge and perseverance.

OVERCOMING TEMPTATION

James 1:13-18

Faith in Real Life