

Shout To The North

1. Men of faith rise up and sing of the great and
glo-rious King. You are strong when you feel weak,

John 4:42
Arr. Ryan Christian
Words and Music by Martin Smith

© 1994 Curious? Music IK. (Adm. by EMI Christian Music.)
All Rights Reserved. Used By Permission

© 2005 cPraise Hymnal by Taylor Publications

Shout To The North

in your bro - ken - ness com-plete. _____

Shout To The North

Chorus

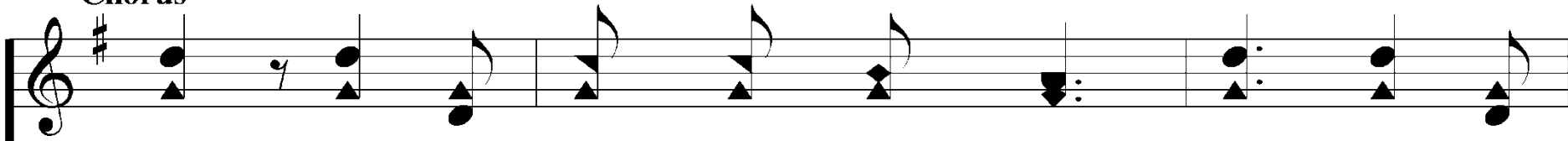

Shout to the north and the south, sing to the

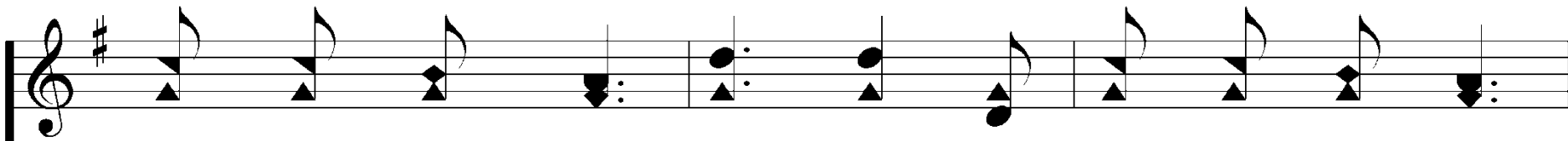
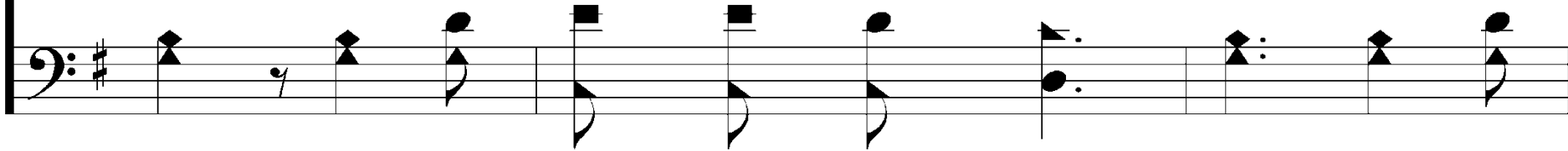

east and the west. Je - sus is Sav - ior to all,

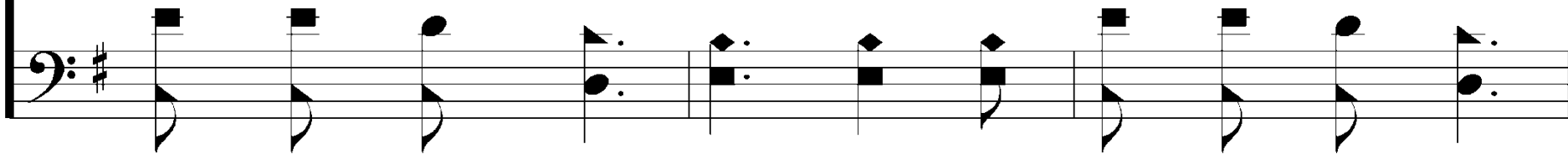

Shout To The North

Lord of heav - en and earth.

Shout To The North

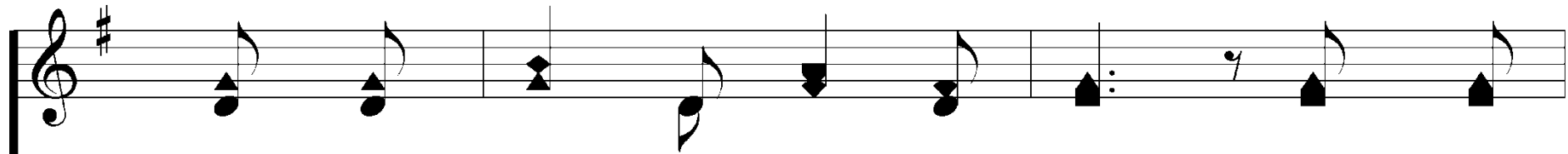

2. Rise up wom - en of the truth, stand and

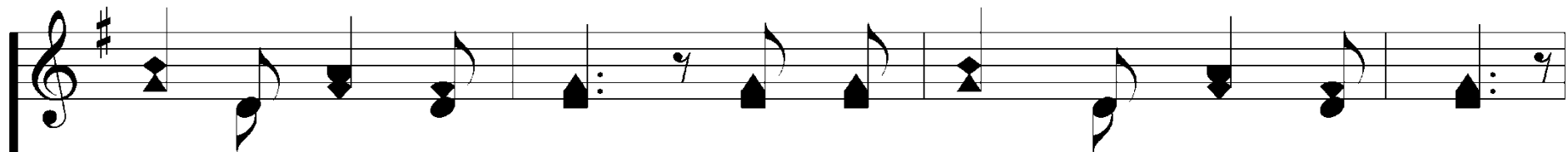
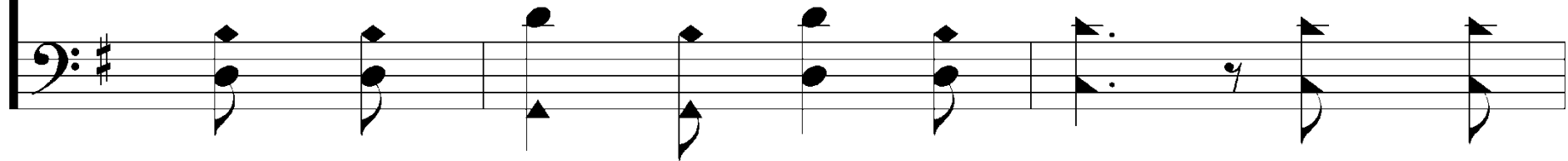

sing to bro-ken hearts, who can know the heal-ing power

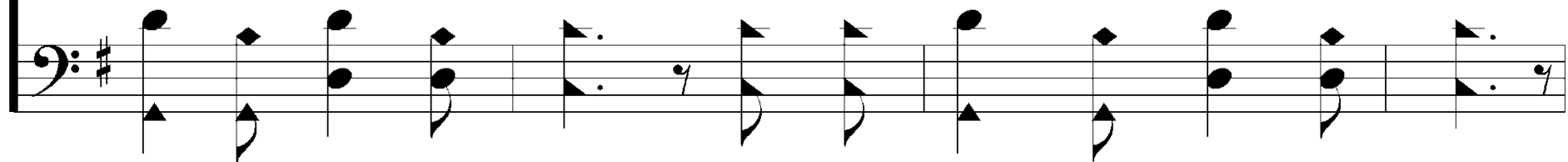

Shout To The North

of our awe - some King of love. _____

Shout To The North

Chorus

Shout to the north and the south, sing to the

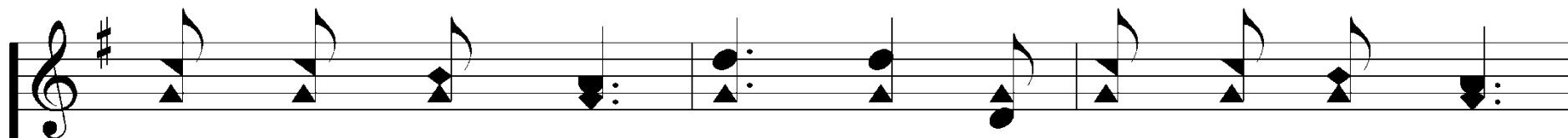
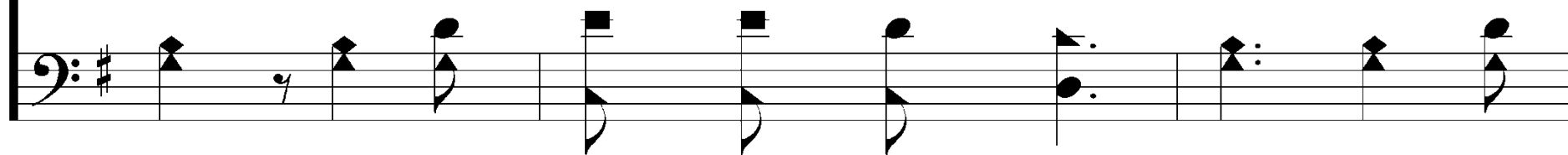

east and the west. Je - sus is Sav - ior to all,

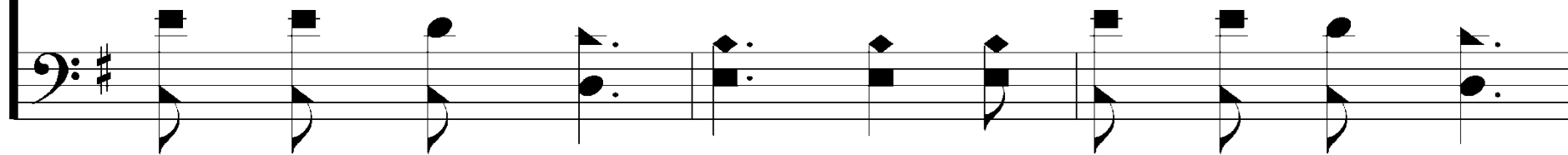

Shout To The North

Lord of heav - en and earth.

Shout To The North

3. Rise up church with bro - ken wings, fill this

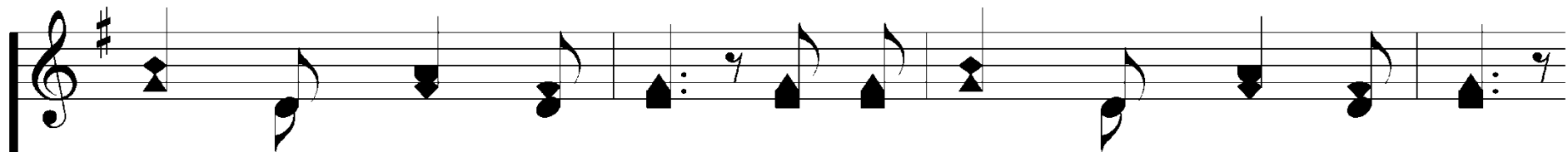
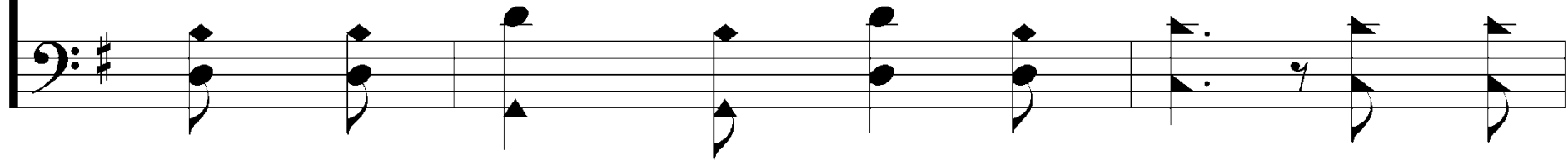

place with songs a - gain, of our God who reigns on high,

Shout To The North

by His grace a - gain we'll fly. _____

Shout To The North

Chorus

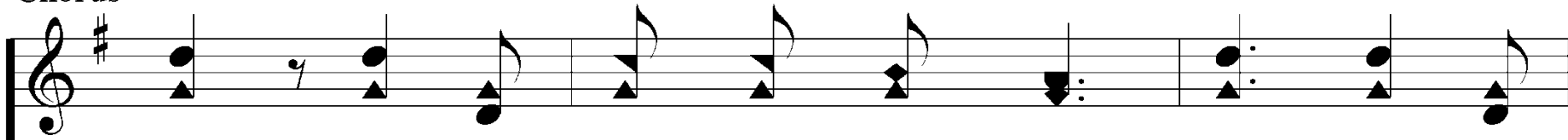

Shout to the north and the south, sing to the

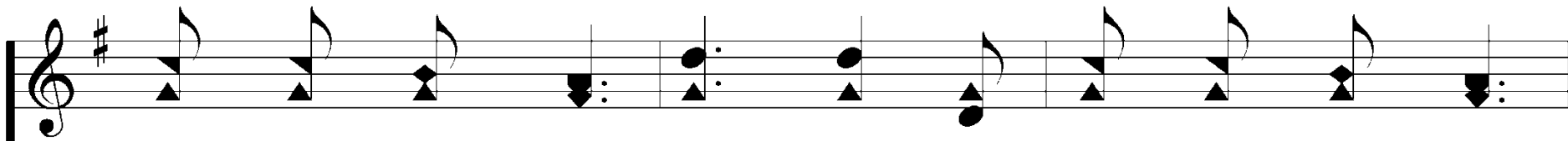
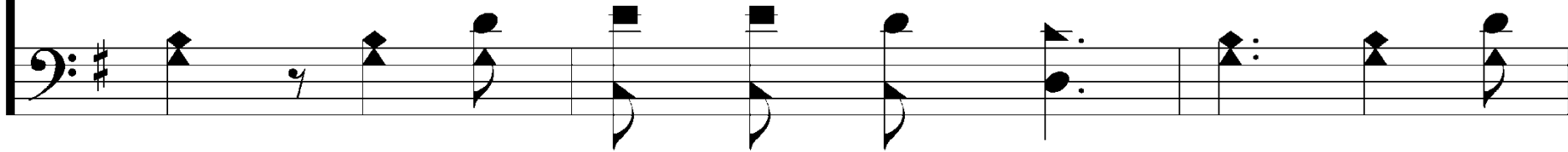

east and the west. Je - sus is Sav - ior to all,

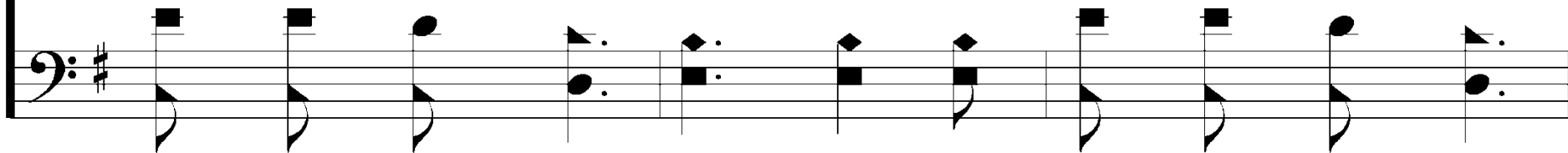

Shout To The North

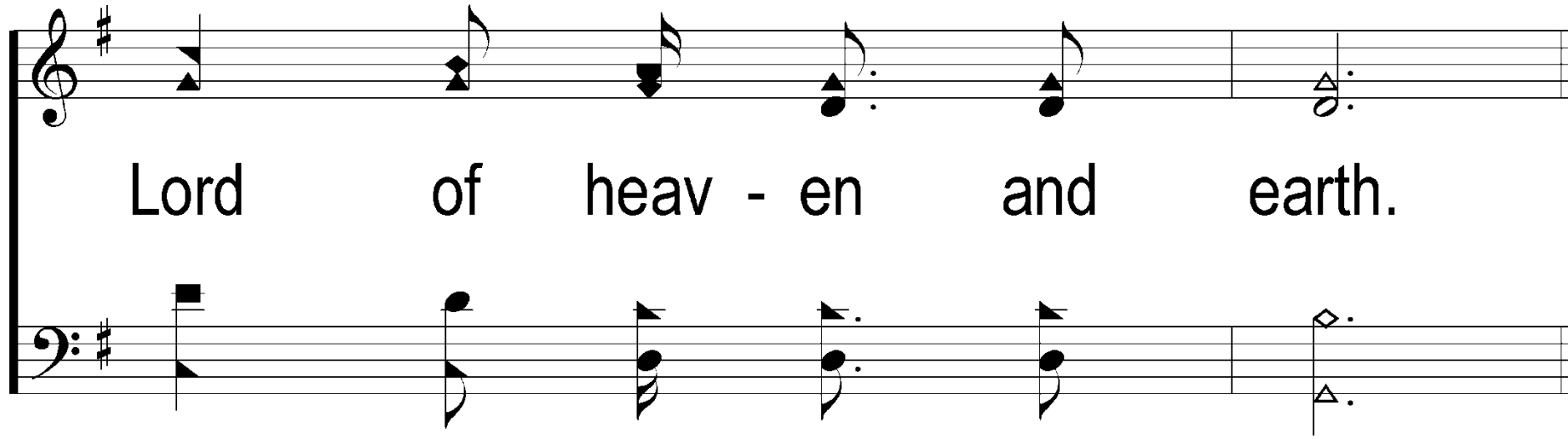

Lord of heav - en and earth.

James 4:13-17

*Living the
Life*

13 Come now, you who say, "Today or tomorrow we will go into such and such a town and spend a year there and trade and make a profit"--

14 yet you do not know what tomorrow will bring. What is your life? For you are a mist that appears for a little time and then vanishes. **15** Instead you ought to say, "If the Lord wills, we will live and do this or that." **16** As it is, you boast in your arrogance. All such boasting is evil. **17** So whoever knows the right thing to do and fails to do it, for him it is sin.

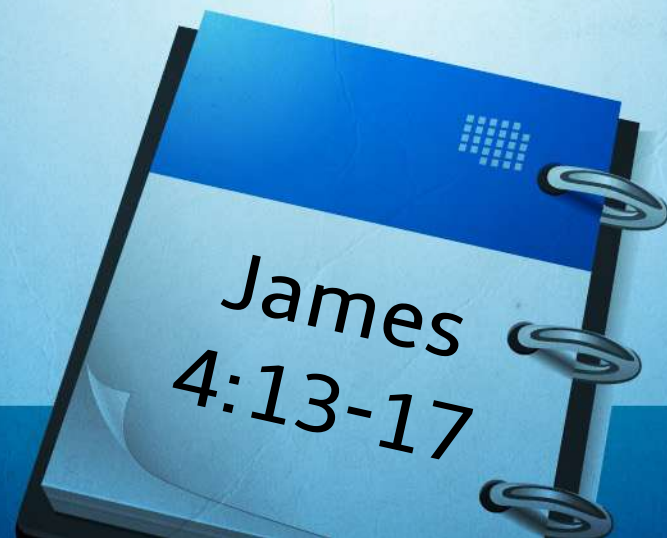

James
4:13-17

1. Tomorrow is uncertain.

13 Someone in the crowd said to him, "Teacher, tell my brother to divide the inheritance with me." 14 But he said to him, "Man, who made me a judge or arbitrator over you?" 15 And he said to them, "Take care, and be on your guard against all covetousness, for one's life does not consist in the abundance of his possessions." 16 And he told them a parable, saying, "The land of a rich man produced plentifully, 17 and he thought to himself, 'What shall I do, for I have nowhere to store my crops?'

18 And he said, 'I will do this: I will tear down my barns and build larger ones, and there I will store all my grain and my goods. 19 And I will say to my soul, Soul, you have ample goods laid up for many years; relax, eat, drink, be merry.' 20 But God said to him, 'Fool! This night your soul is required of you, and the things you have prepared, whose will they be?' 21 So is the one who lays up treasure for himself and is not rich toward God."

- 1. Tomorrow is uncertain.**
- 2. *Life is Short.***

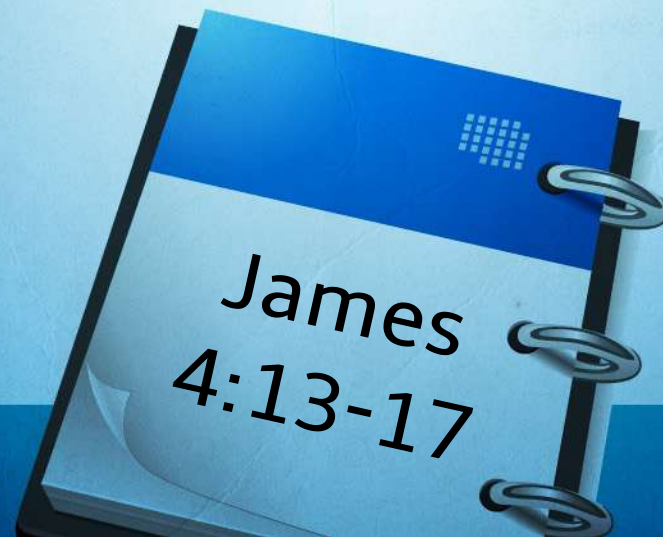

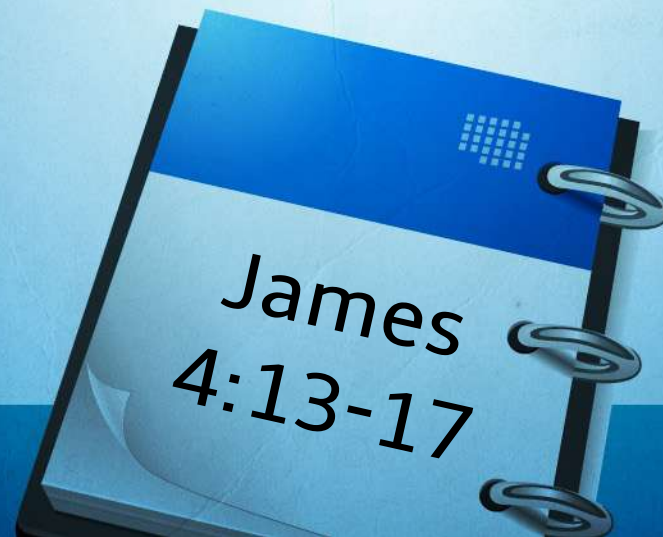

- 1. Tomorrow is uncertain.**
- 2. *Life is Short.***

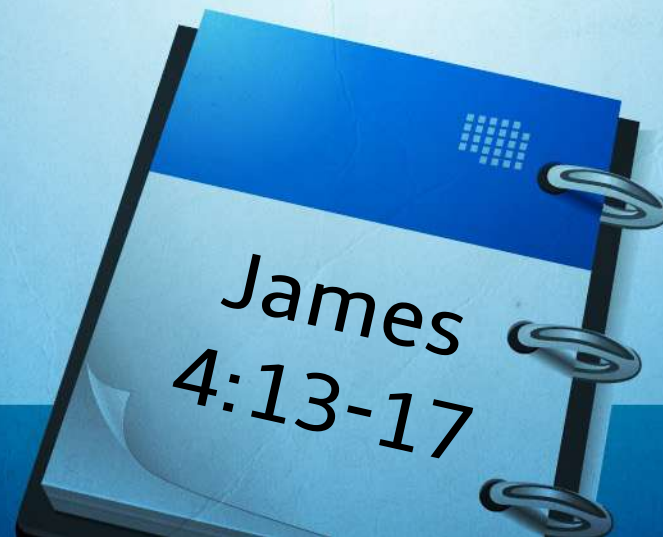

- 1. Tomorrow is uncertain.**
- 2. Life is Short.**
- 3. *God's Will is the Priority.***

James 4:13-17

*Living the
Life*