

# Blessed be Your Name

bless-ed be Your name. Bless-ed be Your name

when I'm found in the des - ert place though I walk through

# Blessed be Your Name

the wild - er - ness, bless-ed be Your name.

# Blessed be Your Name

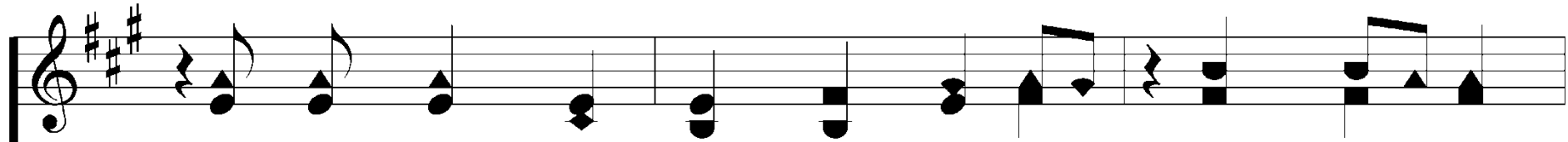

Ev-ery bless-ing You pour out I turn back to

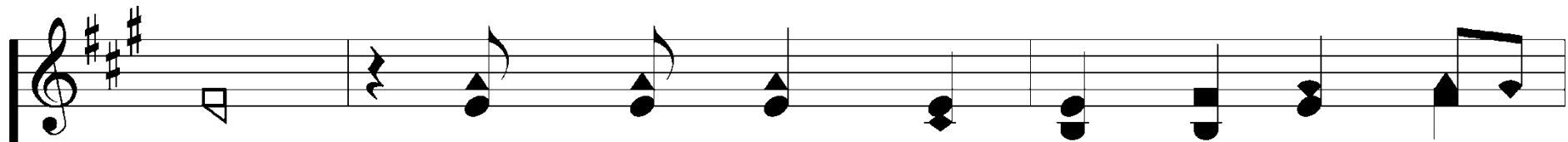

praise, When the dark-ness clos-es in Lord,

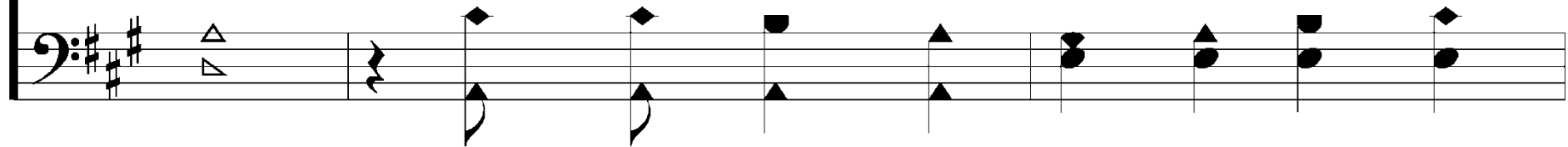

# Blessed be Your Name

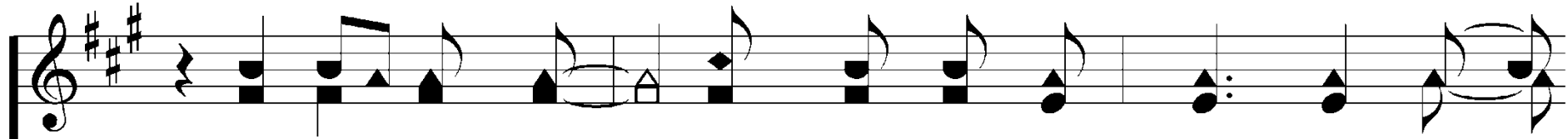

still I will say, Bless-ed be the name of the

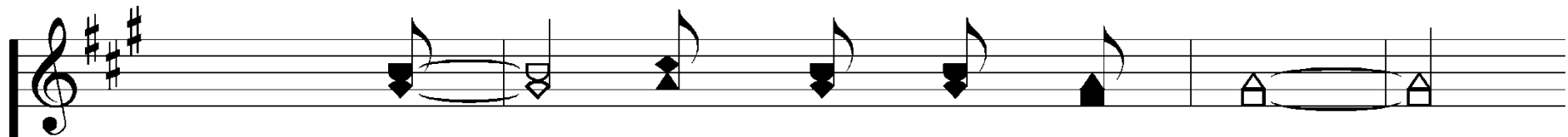
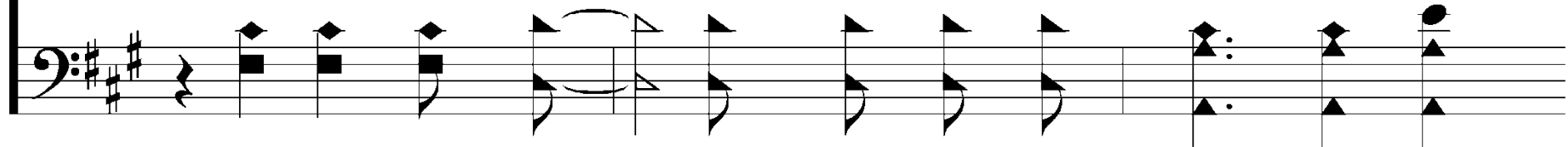

Lord, Bless - ed be Your name.

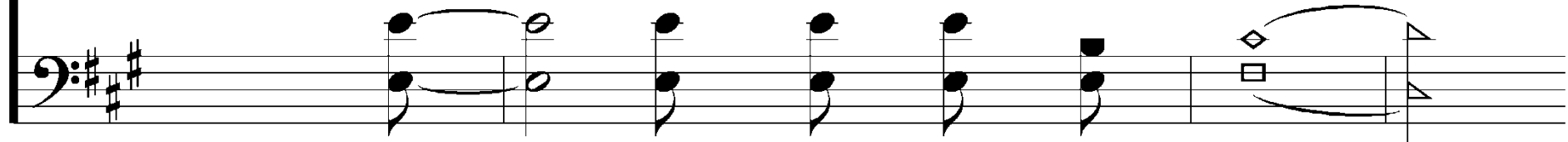

# Blessed be Your Name

Bless-ed be Your name when the sun's shin-ing down

on me when the world's "all as it should be,"

# Blessed be Your Name

bless-ed be Your name. Bless-ed be Your name

on a road marked with suf - fer - ing

# Blessed be Your Name

though there's pain in the of - fer - ing,

bles - ed be Your name.

# Blessed be Your Name

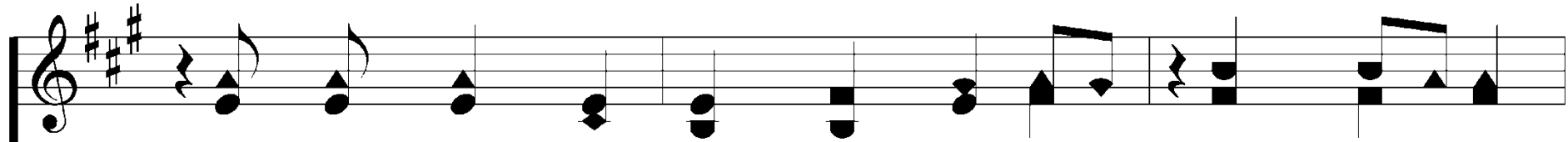

Ev-ery bless-ing You pour out I turn back to

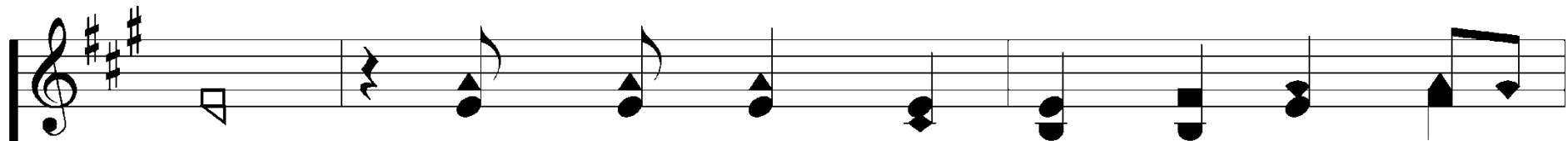
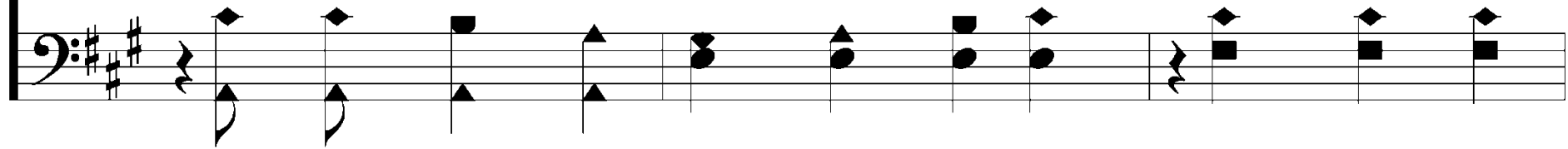

praise, When the dark-ness clos-es in Lord,

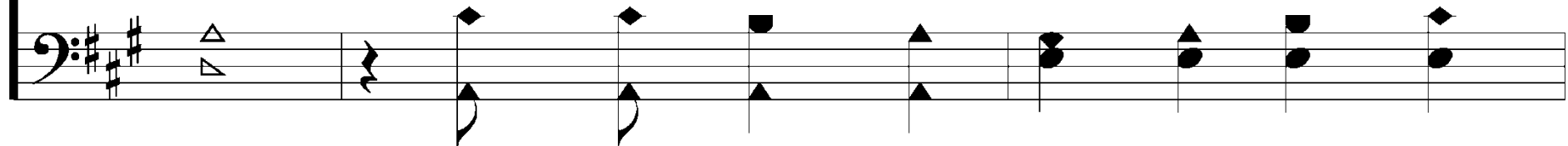

# Blessed be Your Name

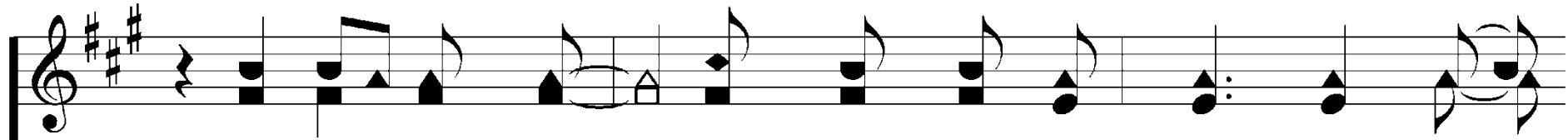

still I will say, Bless-ed be the name of the

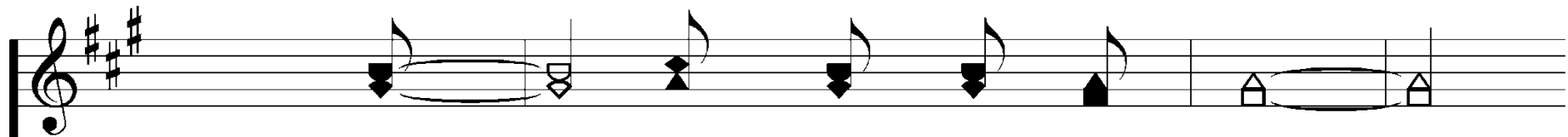
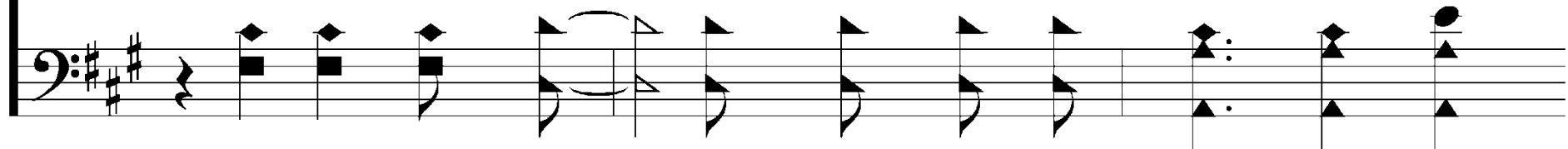

Lord, Bless - ed be Your name.

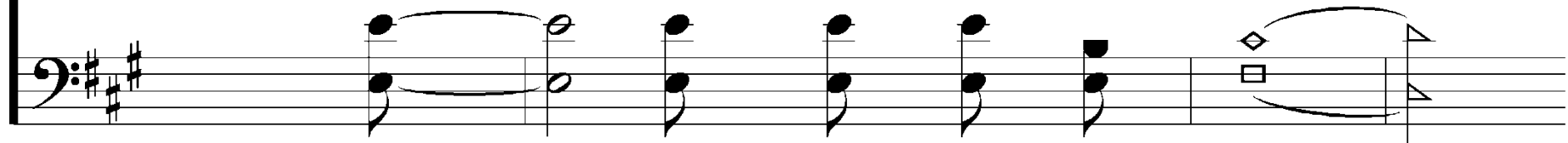

# Blessed be Your Name

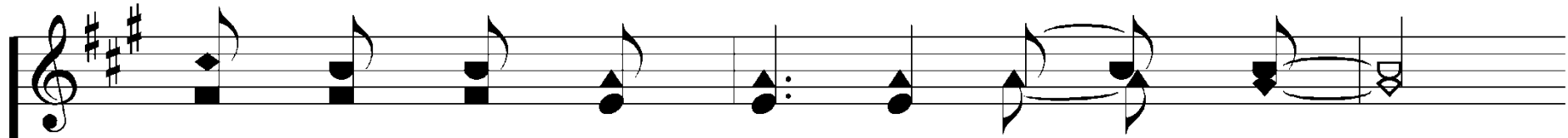

Bless-ed be the name of the Lord,

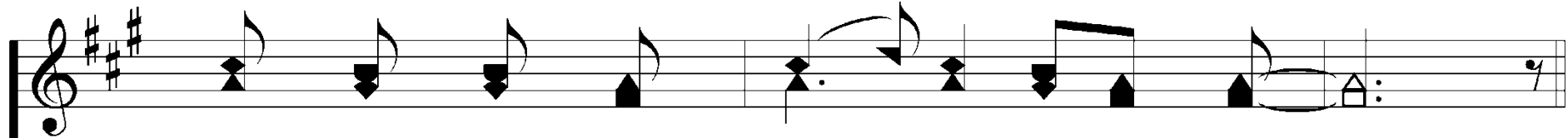
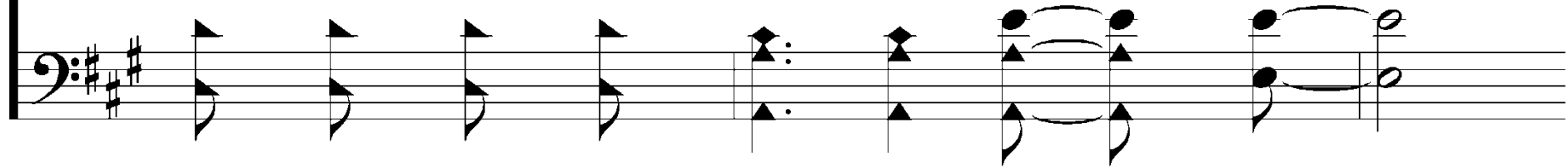

Bless-ed be Your glor - i - ous name.

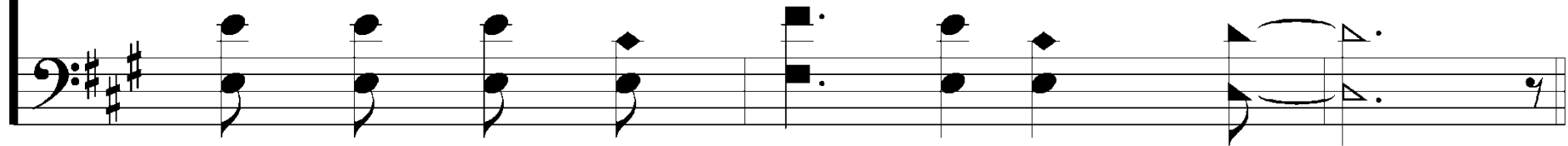

# Blessed be Your Name

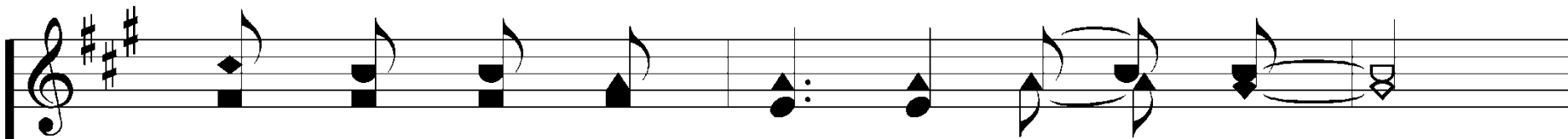

Bless-ed be the name of the Lord,

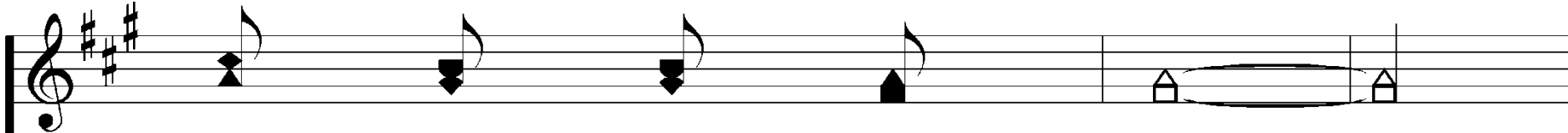
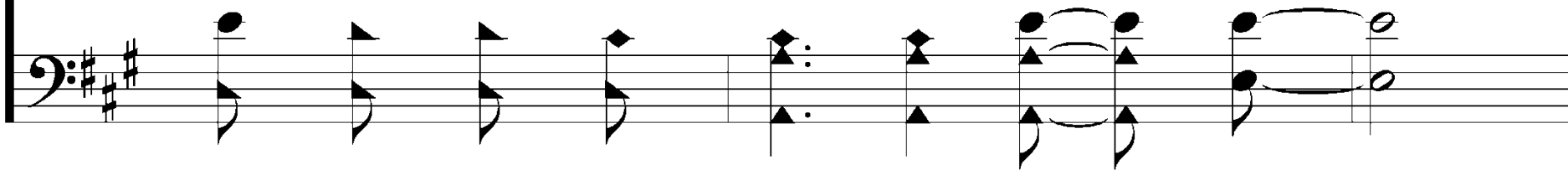

Bless - ed be - Your name.

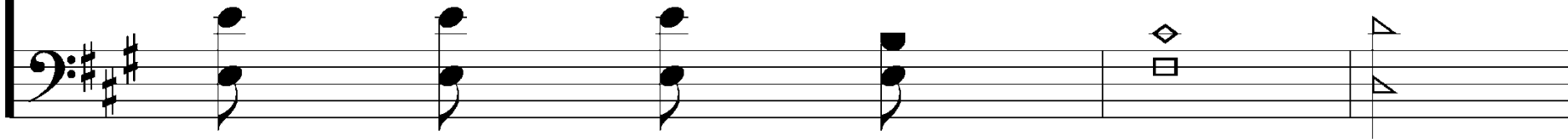

# Blessed be Your Name

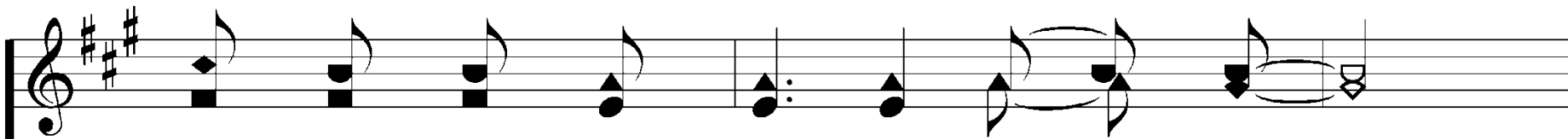

Bless-ed be the name of the Lord,

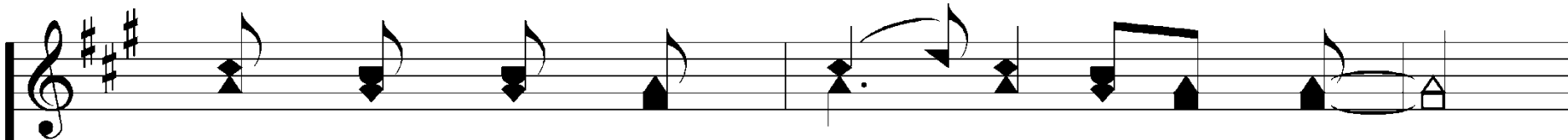
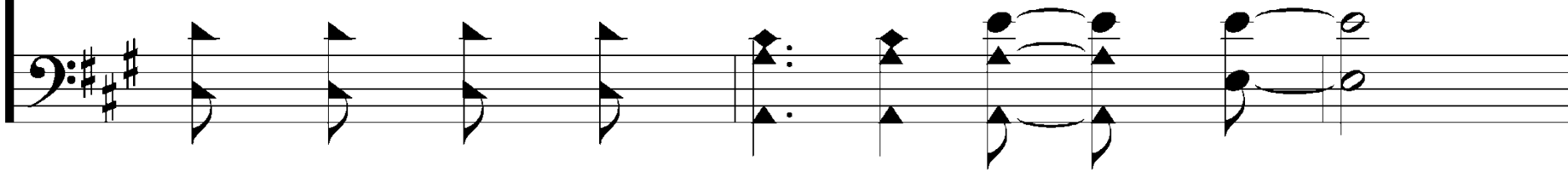

Bless-ed be Your glor - i - ous name.

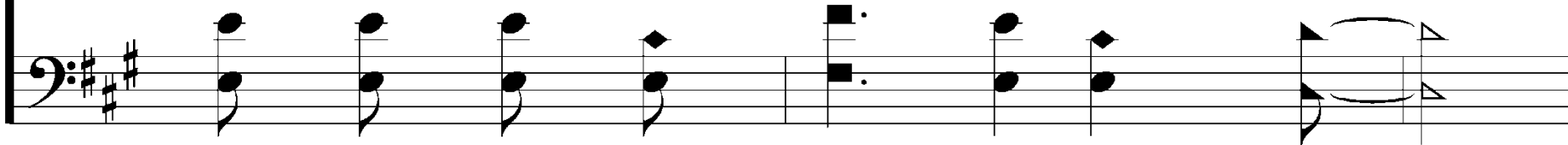

# Blessed be Your Name

*Bass - 2nd time only*

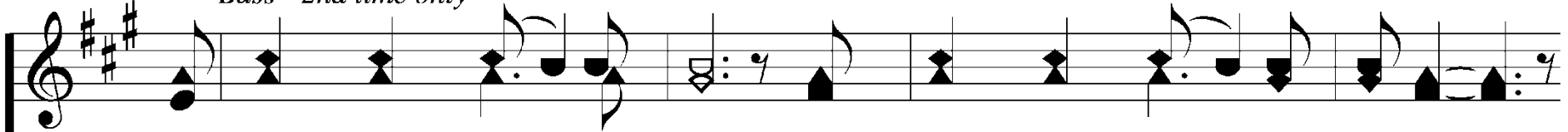

You give and take a-way, You give and take a - way.

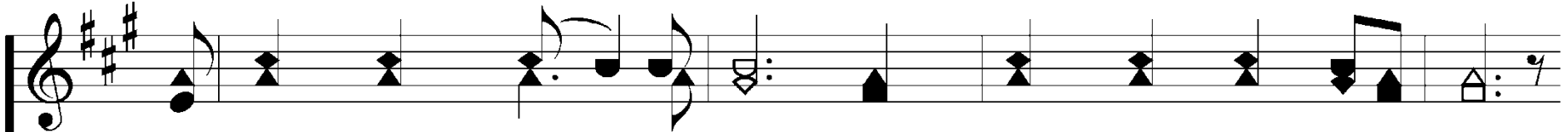

My heart will choose to say, "Lord, bless-ed be Yourname."

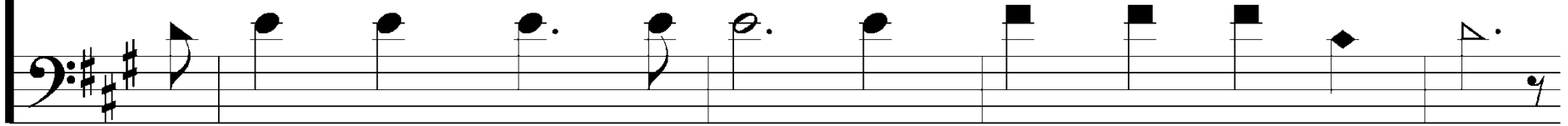

# Blessed be Your Name

*Bass - 2nd time only*

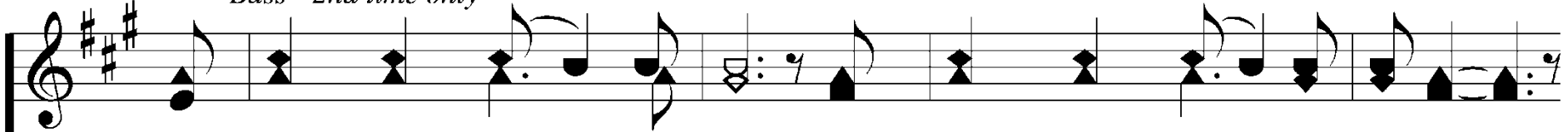

You give and take a-way, You give and take a - way.

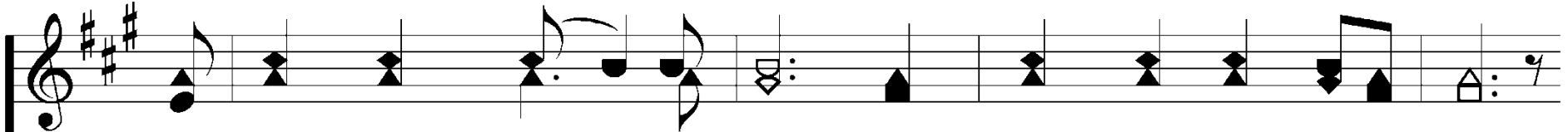

My heart will choose to say, "Lord, bless-ed be Your name.

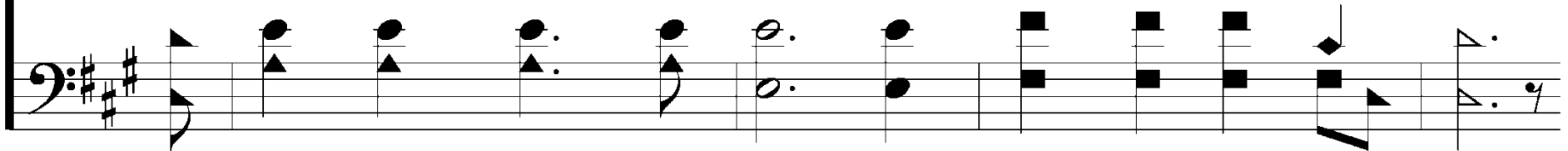

# Blessed be Your Name

*You give and take a - way, You*

*(Ladies) Ev - ery bless - ing You pour out I*

*You give and take a - way, You*

*give and take a - way. My heart will choose to*

*turn back to praise. When the dark-ness*

*give and take a - way. My heart will choose to*

The musical score is written in G major (one sharp) and 4/4 time. It features a vocal line and a piano accompaniment line. The lyrics are: "You give and take a - way, You (Ladies) Ev - ery bless - ing You pour out I You give and take a - way, You give and take a - way. My heart will choose to turn back to praise. When the dark-ness give and take a - way. My heart will choose to".

# Blessed be Your Name

say, "Lord, bless-ed be Your name."  
clos-es in Lord still I will say,  
say, "Lord, bless-ed be Your name."

# Blessed be Your Name

*You give and take a - way, You*

*(Ladies) Ev - ery bless - ing You pour out I*

*You give and take a - way, You*

*give and take a - way. My heart will choose to*

*turn back to praise. When the dark-ness*

*give and take a - way. My heart will choose to*

# Blessed be Your Name

say, "Lord, bless-ed be Your name,  
clos-es in Lord still I will say,  
say, "Lord, bless-ed be Your name,

# Blessed be Your Name

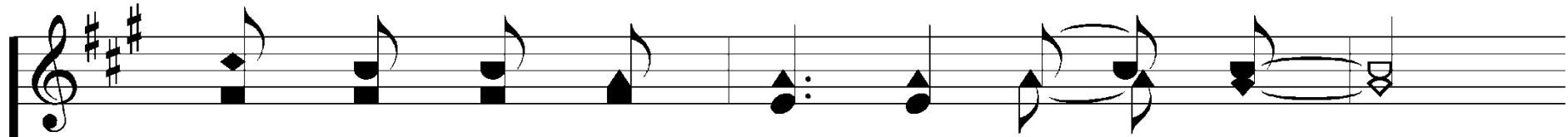

Bless-ed be the name of the Lord,

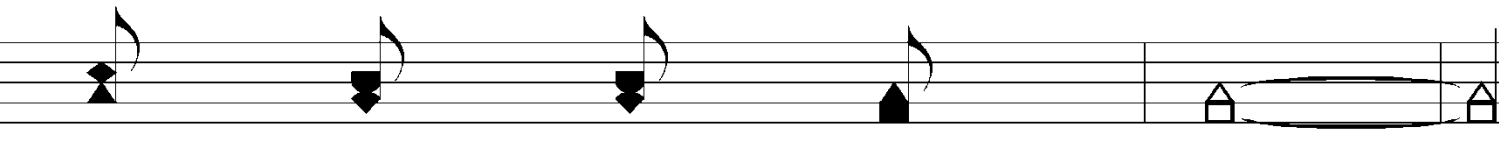
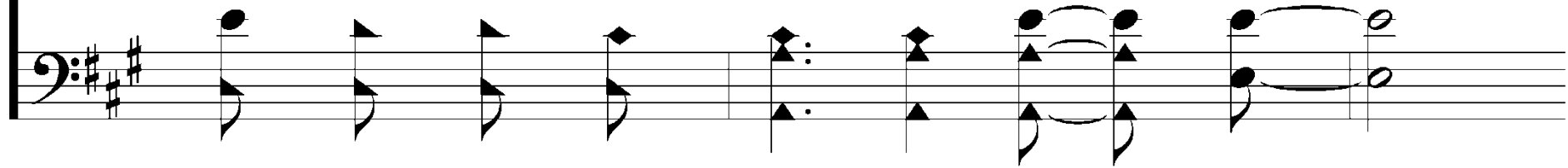

Bless - ed be - Your name.

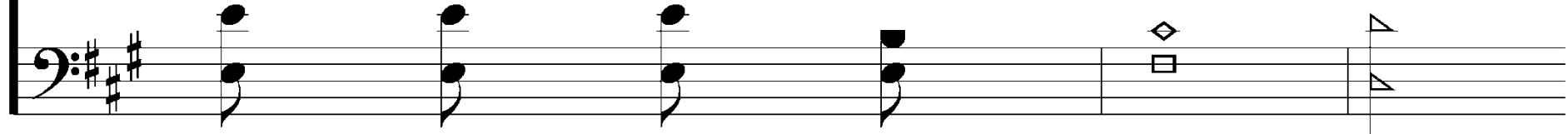

# Blessed be Your Name

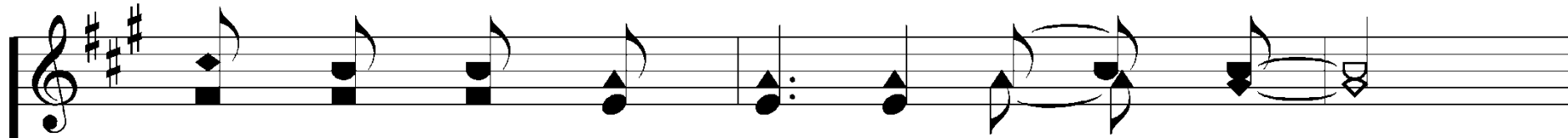

Bless-ed be the name of the Lord,

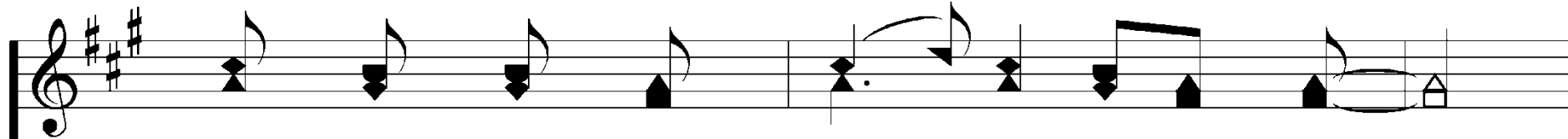
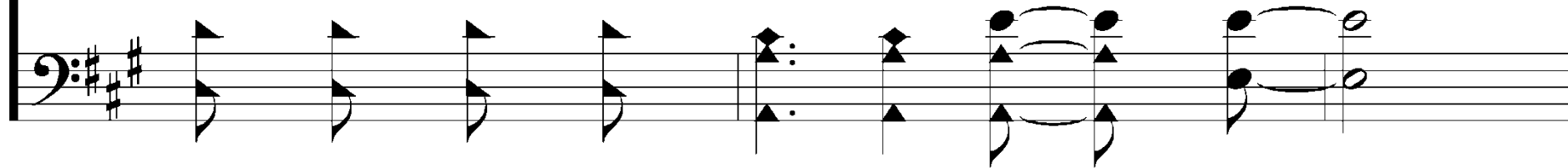

Bless-ed be Your glor - i - ous name.

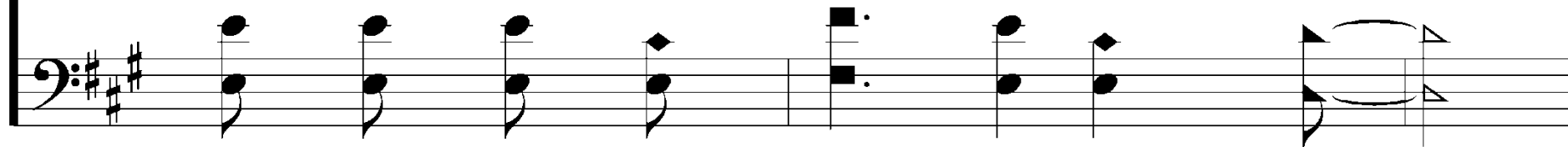

# Blessed be Your Name

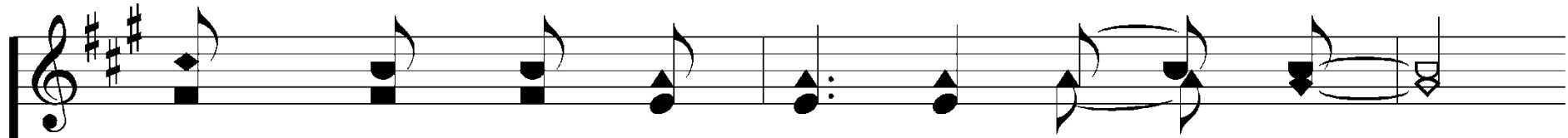

Bless - ed be the name of the Lord,

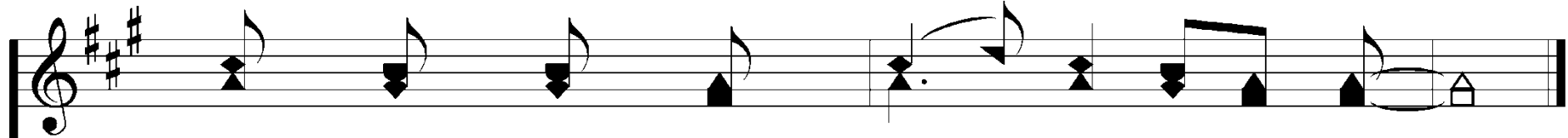
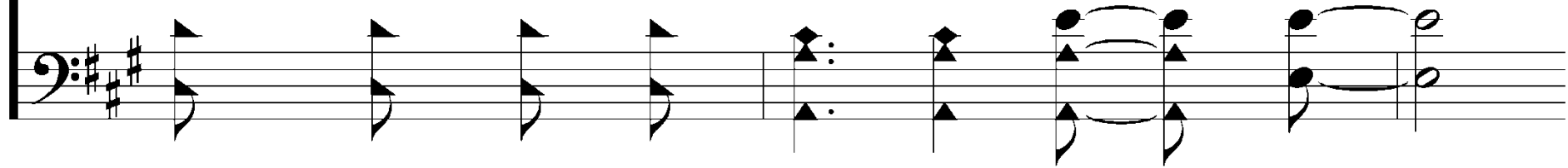

Bless - ed be Your glor - i-ous name.

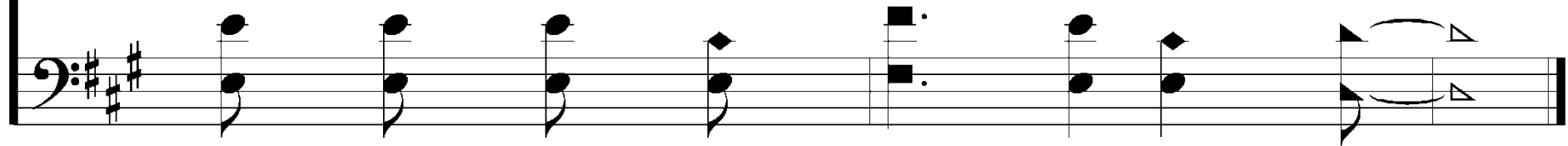

*After the Exile #4*

# Construction Under Criticism

Nehemiah 4

1 Now when Sanballat heard that we were building the wall, he was angry and greatly enraged, and he jeered at the Jews. 2 And he said in the presence of his brothers and of the army of Samaria, "What are these feeble Jews doing? Will they restore it for themselves? Will they sacrifice? Will they finish up in a day? Will they revive the stones out of the heaps of rubbish, and burned ones at that?" 3 Tobiah the Ammonite was beside him, and he said,

A close-up photograph of a person's hand, with the index finger pointing to the text in an open book. The book is resting on a dark surface.

**Nehemiah 4:1-3**

"Yes, what they are building--if a fox goes up on it he will break down their stone wall!" 4 Hear, O our God, for we are despised. Turn back their taunt on their own heads and give them up to be plundered in a land where they are captives. 5 Do not cover their guilt, and let not their sin be blotted out from your sight, for they have provoked you to anger in the presence of the builders. 6 So we built the wall. And all the wall was joined together to half its height, for the people had a mind to work.

**Nehemiah 4:1-3**

**1. They persisted in building.**

**1. They persisted in building.**

**2. They prayed to God.**

9 And we prayed to our God and set a guard as a protection against them day and night...

14 “Do not be afraid of them. Remember the Lord who is great and awesome, and fight for your brothers, your sons, your daughters, your wives, and your homes.”

Nehemiah 4:9, 14

**1. They persisted in building.**

**2. They prayed to God.**

**1. They persisted in building.**

**2. They prayed to God.**

**3. They prepared to fight.**

9 And we prayed to our God and set a guard as a protection against them day and night. 10 In Judah it was said, "The strength of those who bear the burdens is failing. There is too much rubble. By ourselves we will not be able to rebuild the wall." 11 And our enemies said, "They will not know or see till we come among them and kill them and stop the work." 12 At that time the Jews who lived near them came from all directions and said to us ten times, "You must return to us." 13 So in the lowest parts of the space behind the wall, in open places, I stationed the people by their clans, with their swords, their spears, and their bows.

A close-up photograph of a person's hand with the index finger pointing to the text in an open book. The book is resting on a dark surface.

**Nehemiah 4:9-13**

**1. They persisted in building.**

**2. They prayed to God.**

**3. They prepared to fight.**

“It is not the critic who counts; not the man who points out how the strong man stumbles, or where the doer of deeds could have done them better. The credit belongs to the man who is actually in the arena, whose face is marred by dust and sweat and blood; who strives valiantly; who errs, who comes short again and again, because there is no effort without error and shortcoming; but who does actually strive to do the deeds; who knows great enthusiasms, the great devotions; who spends himself in a worthy cause; who at the best knows in the end the triumph of high achievement, and who at the worst, if he fails, at least fails while daring greatly, so that his place shall never be with those cold and timid souls who neither know victory nor defeat.”

– Theodore Roosevelt

*After the Exile #4*

# Construction Under Criticism

Nehemiah 4