

*Give*  
*Thanks*

- FOR HE IS GOOD -

**Who Do  
We Thank?**

**Luke 18:11 – “God, I thank you that I am not like other men, extortioners, unjust, adulterers, or even like this tax collector.”**

**Luke 18:11 – “God, I thank you that I am not like other men, extortioners, unjust, adulterers, or even like this tax collector.”**

**John 11:41-42 – “Father, I thank you that you have heard me. I know that you always hear me, but I said this on the account of the people standing around, that they may believe that you sent me.”**

**Why Do  
We Thank  
God?**

**We thank God because of...**

**We thank God because of...**

***His Goodness***

*Psalm 34:8 – Oh,  
taste and see that the  
Lord is good! Blessed  
is the man who takes  
refuge in Him.*

**We thank God because of...**

***His Goodness***

# 1 - God Is So Good

God is so good, God is so good,  
God is so good, He's so good to me!

Words and Music by: Traditional

© 2001 The Paperless Hymnal™

# 2 - God Is So Good

He an - swers prayer, He an - swers prayer,

He an - swers prayer, He's so good to me!

Words and Music by: Traditional

© 2001 The Paperless Hymnal™

# 3 - God Is So Good

He cares for me, He cares for me,

He cares for me, He's so good to me!

Words and Music by: Traditional

© 2001 The Paperless Hymnal™

# 4 - God Is So Good

I love Him so, I love Him so,  
I love Him so, He's so good to me!

Words and Music by: Traditional

© 2001 The Paperless Hymnal™

**We thank God because of...**

***His Goodness***

**We thank God because of...**

**His Goodness**

***His Love***

*Lamentations 3:22-23 –  
The steadfast love of the  
Lord never ceases; his  
mercies never come to an  
end; they are new every  
morning; great is your  
faithfulness.*

*Exodus 34:6-8 – The Lord, the Lord, a God merciful and gracious, slow to anger, and abounding in steadfast love and faithfulness, keeping steadfast love for thousands, forgiving iniquity and transgression and sin, but who will by no means clear the guilty, visiting the iniquity of the fathers on the children and the children's children, to the third and the fourth generation.*

**We thank God because of...**

**His Goodness**

***His Love***

# 1 - How Deep the Father's Love

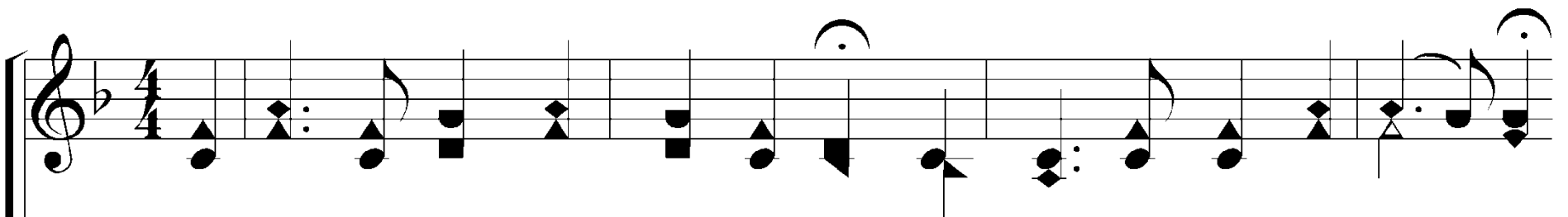

How deep the Fa-ther's love for us! How vast be-yond all measure.

That He should give His on-ly Son to make a wretch His treasure!

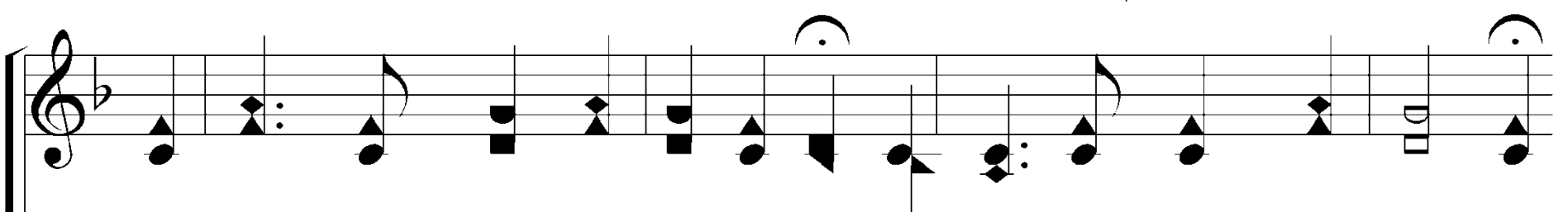

That He should give His on-ly Son to make a wretch His treasure!

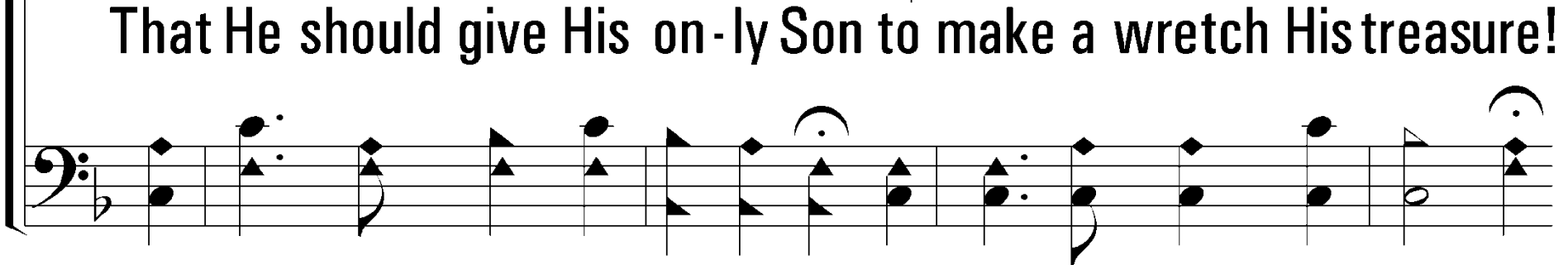

That He should give His on-ly Son to make a wretch His treasure!

Words & Music: Stuart Townend

Copyright © 1995 ThankYou Music (Admin by EMI Christian Music Publishing c/o:

Music Services). All rights reserved. Used by permission.

© 2007 The Paperless Hymnal®

# 1 - How Deep the Father's Love

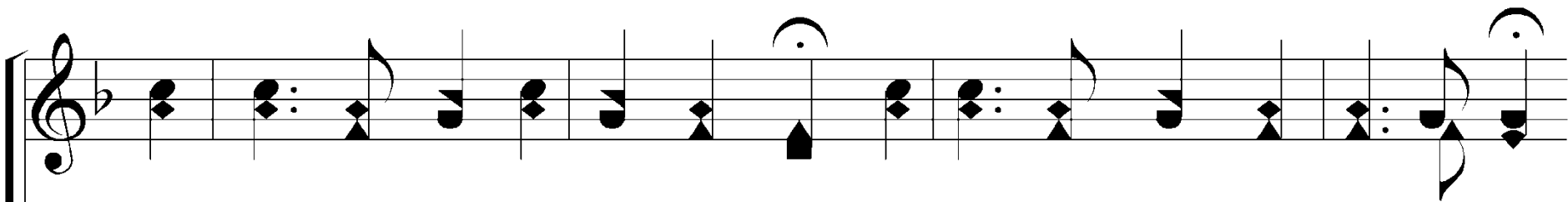

How great the pain of sear-ing loss! The Fa-ther turns His face a-way

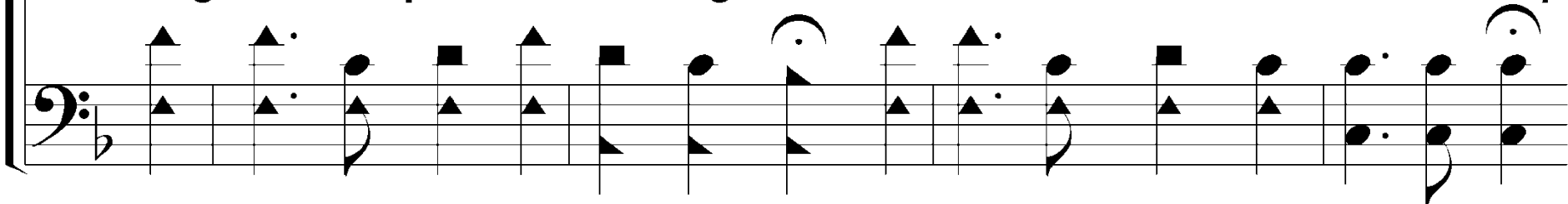

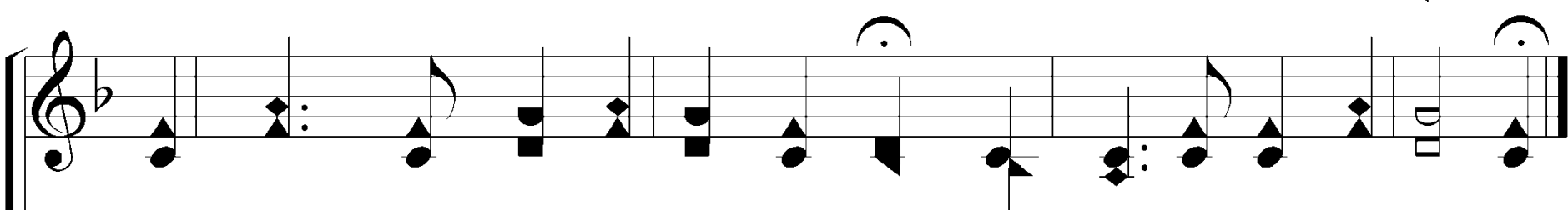

As wounds which mar the Chosen One bring man-y sons to glo-ry.

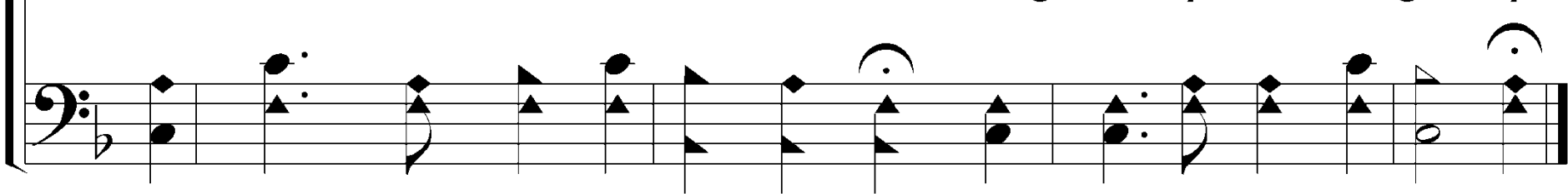

### 3 - How Deep the Father's Love

I will not boast in an-y-thing; no gifts, no pow'r no wis-dom!

But I will boast in Je-sus Christ, His death and res-ur-rec-tion.

Words & Music: Stuart Townend

Copyright © 1995 ThankYou Music (Admin by EMI Christian Music Publishing c/o: Music Services). All rights reserved. Used by permission.

© 2007 The Paperless Hymnal®

### 3 - How Deep the Father's Love

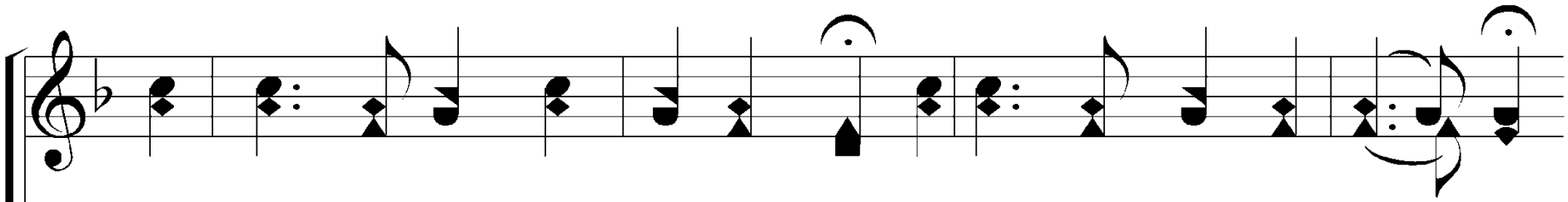

Why should I gain from His re-ward? I can-not give an an - swer.

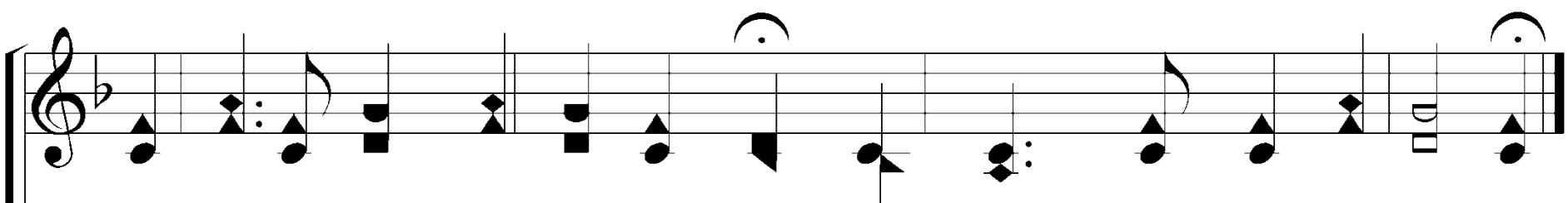
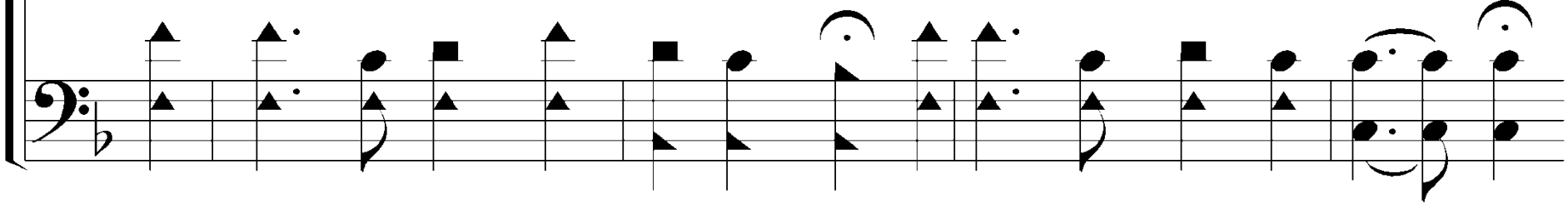

But this I know with all my heart; His wounds have paid my ransom.

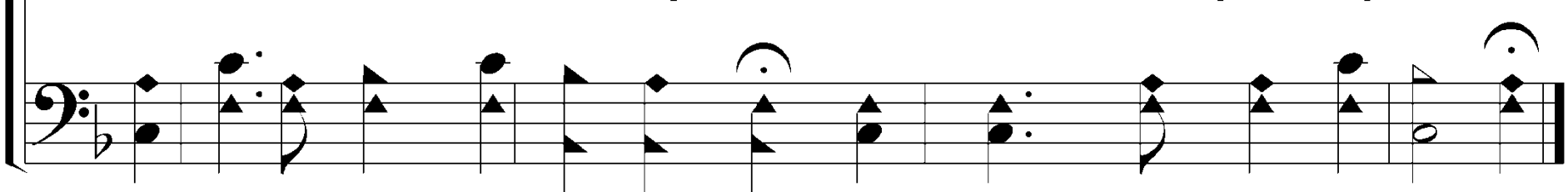

**We thank God because of...**

**His Goodness**

***His Love***

**We thank God because of...**

**His Goodness**

**His Love**

***His***

***Faithfulness***

# 1 - Great Is Thy Faithfulness

Great is Thy faith - ful - ness, O God my Fa - ther,

There is no shad - ow of turn - ing with Thee;

Words by: Thomas O. Chisholm / Music by: William M. Runyan

Copyright © 1923, Ren. 1951 Hope Publishing Company, Carol Stream, IL 60188

All rights reserved. Used by permission.

# 1 - Great Is Thy Faithfulness

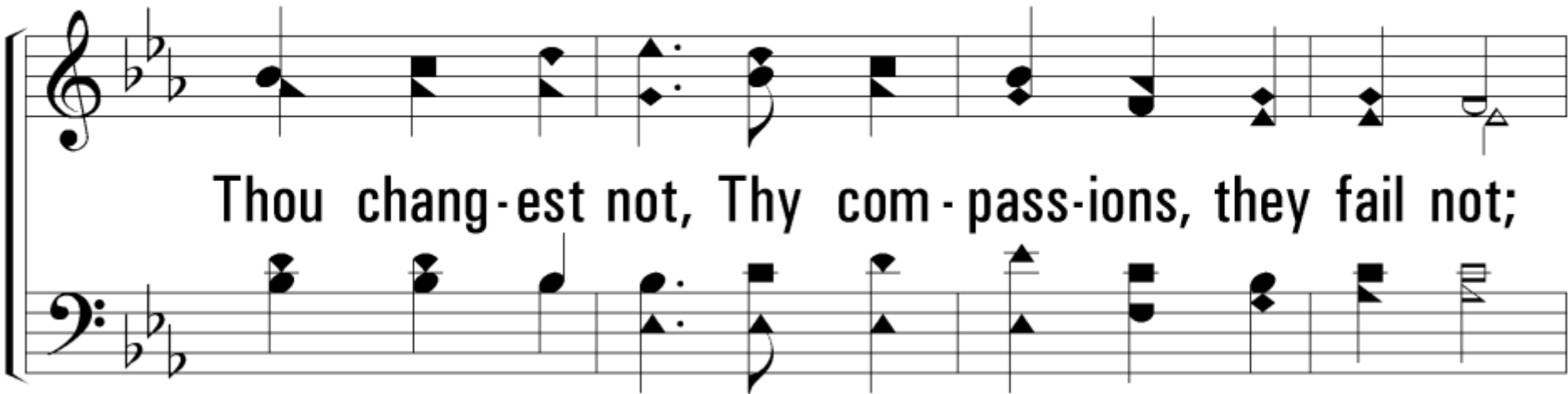

Thou chang-est not, Thy com- pass-ions, they fail not;

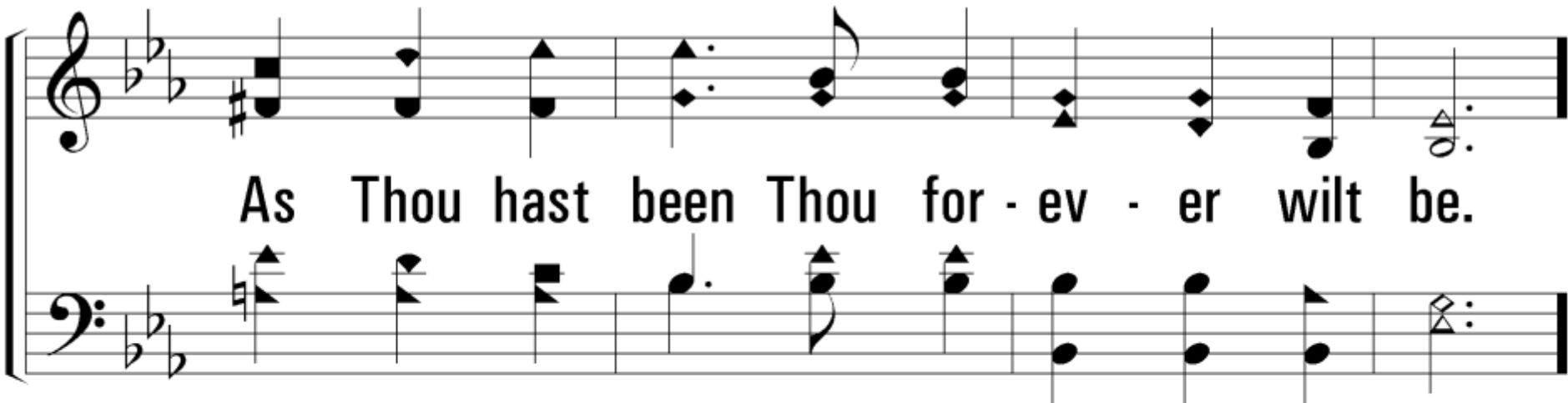

As Thou hast been Thou for - ev - er wilt be.

# c - Great Is Thy Faithfulness

Great is Thy faith-ful-ness! Great is Thy faith-ful-ness!

Morn - ing by morn - ing new mer - cies I see;

# c - Great Is Thy Faithfulness

All I have need - ed Thy hand hath pro - vid - ed;

Great is Thy faith - ful - ness, Lord, un - to me!

# 3 - Great Is Thy Faithfulness

Par - don for sin and a peace that en - dur - eth,

Thine own dear pres - ence to cheer and to guide;

Words by: Thomas O. Chisholm / Music by: William M. Runyan

Copyright © 1923, Ren. 1951 Hope Publishing Company, Carol Stream, IL 60188

All rights reserved. Used by permission.

# 3 - Great Is Thy Faithfulness

Strength for to-day and bright hope for to-mor-row,

Bless-ings all mine, with ten thou-sand be-side!

# c - Great Is Thy Faithfulness

Great is Thy faith-ful-ness! Great is Thy faith-ful-ness!

Morn - ing by morn - ing new mer - cies I see;

# c - Great Is Thy Faithfulness

All I have need - ed Thy hand hath pro - vid - ed;

Great is Thy faith - ful - ness, Lord, un - to me!

*Give*  
*Thanks*

- FOR HE IS GOOD -

