

Before the Throne

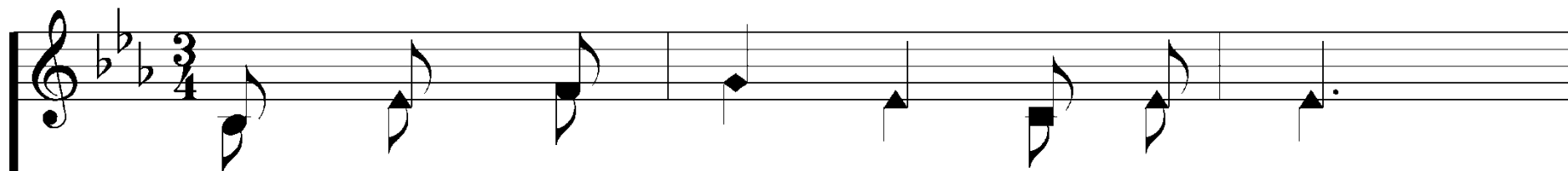

1. Be - fore the throne of God a - bove,

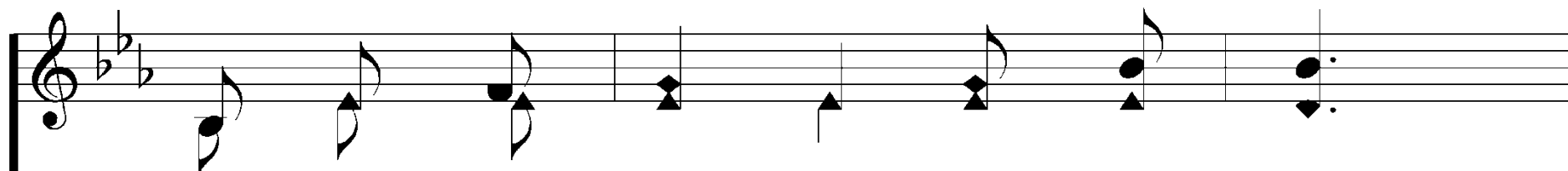
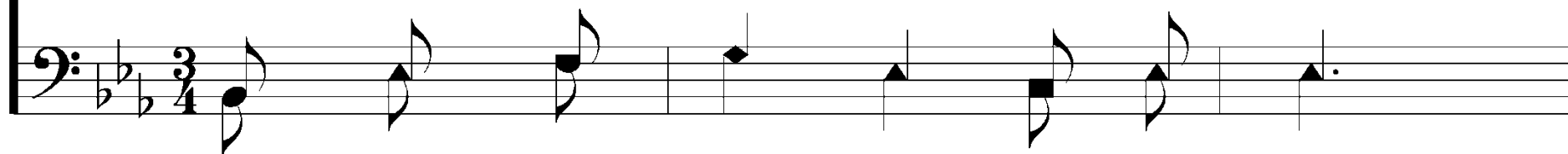

I have a strong and per - fect plea:

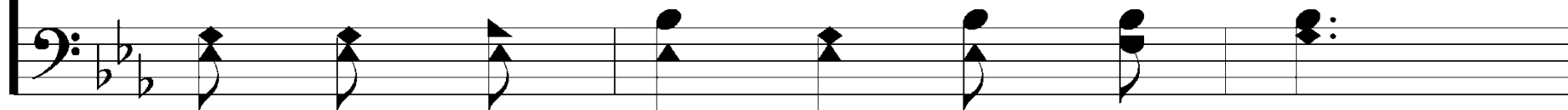

Before the Throne

A great High Priest whose name is love,

Who ev - er lives and pleads for me.

Before the Throne

I know that while in heav'n He stands.

No tongue can bid me thence de - part,

Before the Throne

No tongue can bid me thence de - part.

Before the Throne

2. When Sa - tan tempts me to des - pair,

and tells me of the guilt with - in,

Before the Throne

up - ward I look and see Him there,

Who made an end of all my sin.

Before the Throne

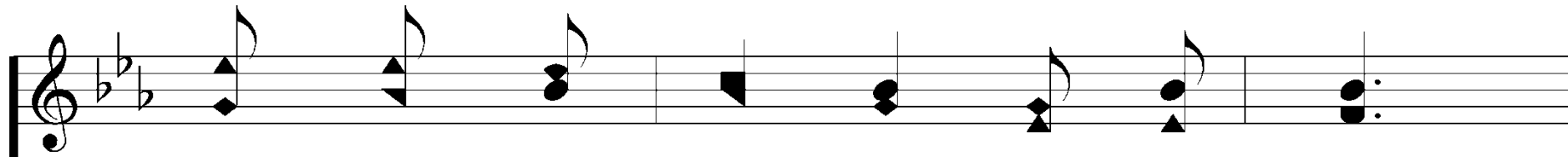

Be - cause the sin - less Sav - ior died

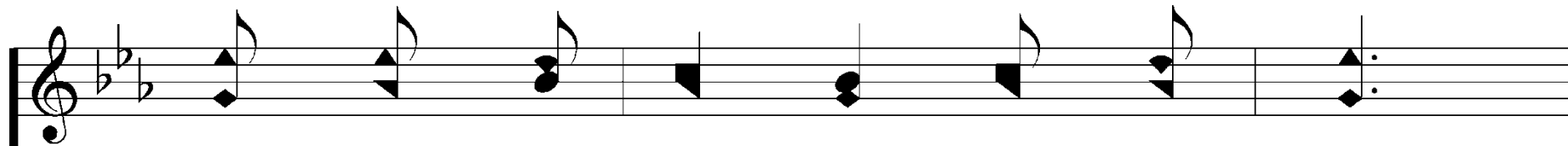
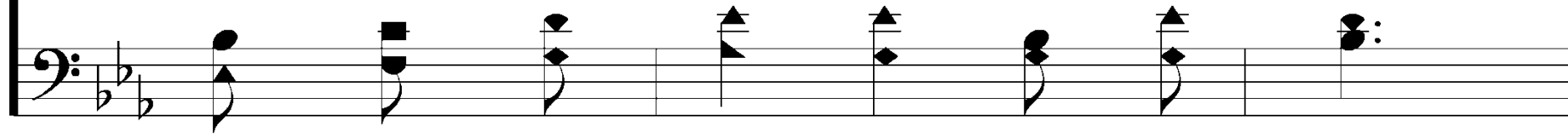

my sin - ful soul is count - ed free.

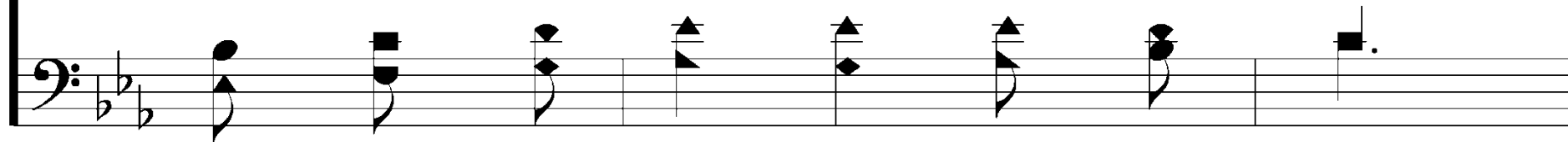

Before the Throne

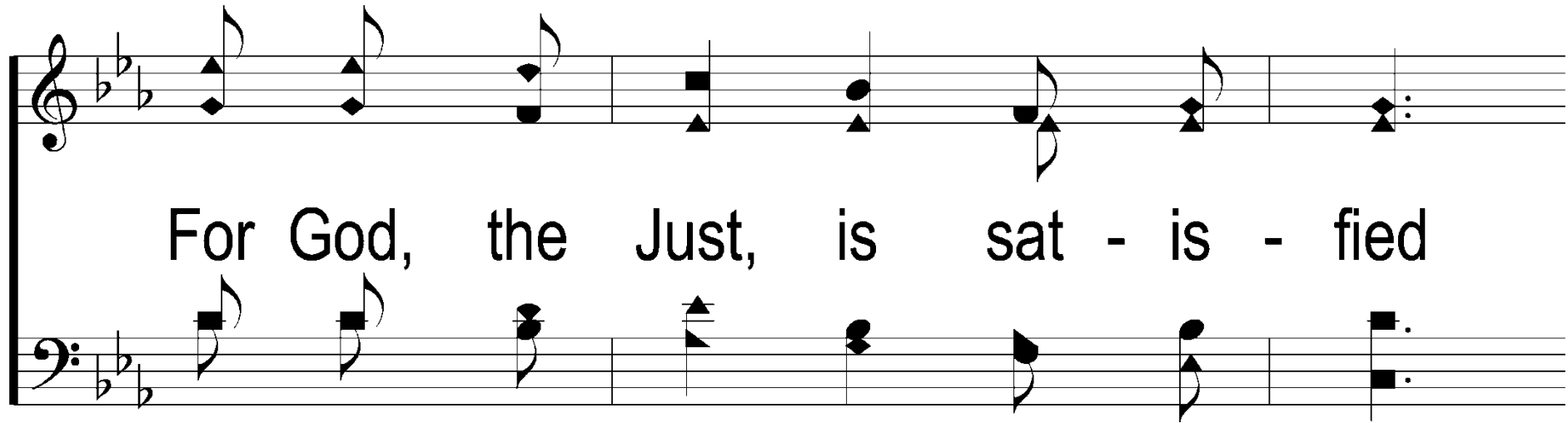

For God, the Just, is sat - is - fied

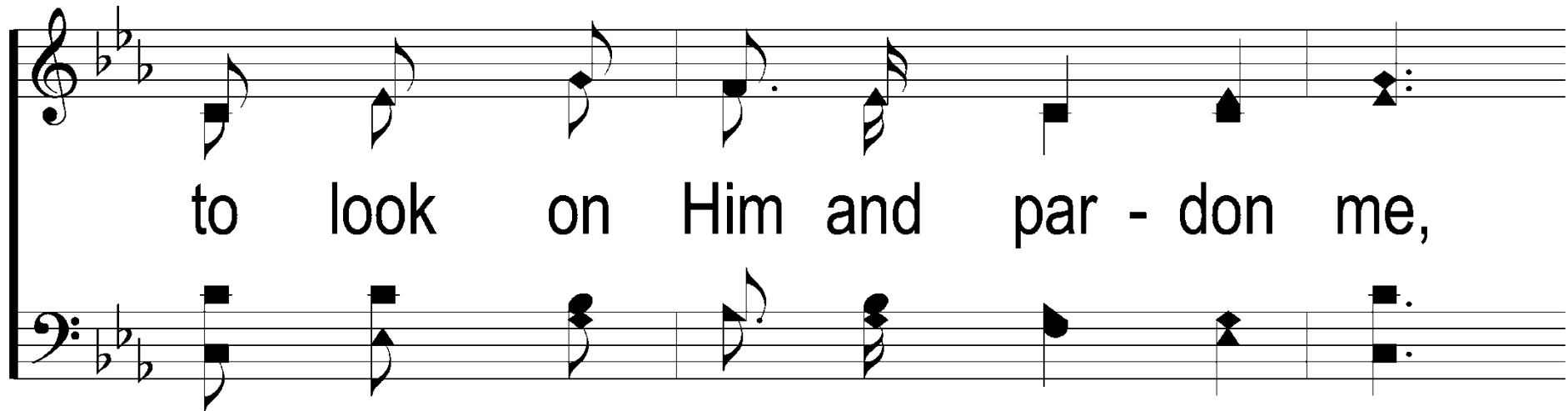

to look on Him and par - don me,

Before the Throne

to look on Him and par - don me.

Before the Throne

3. Be - hold Him there, the ri - sen Lamb,

my per - fect spot - less Right - eous - ness.

Before the Throne

The great un - chang - a - ble I AM,

the King of Glor - y and of Grace.

Before the Throne

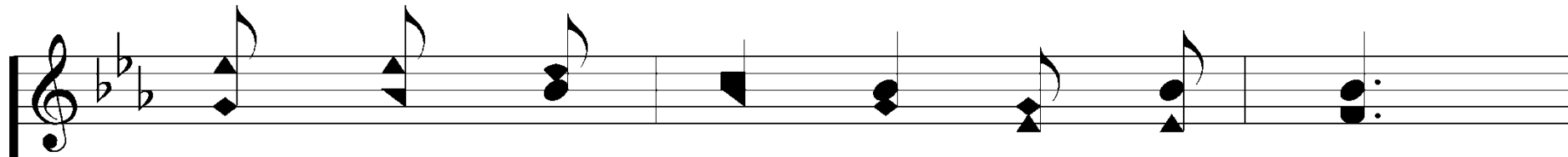

One with Him - self, I can - not die.

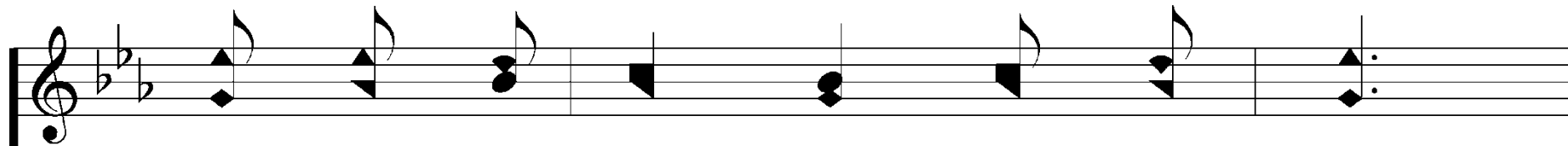
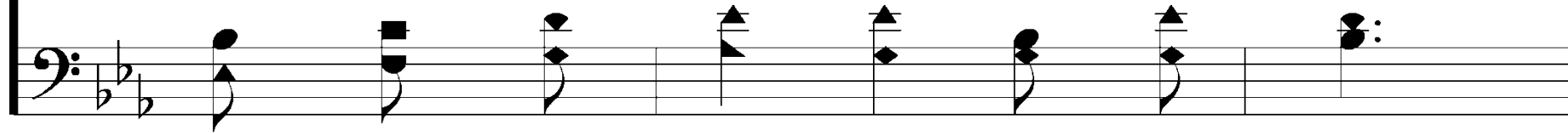

My soul is pur - chased by His blood.

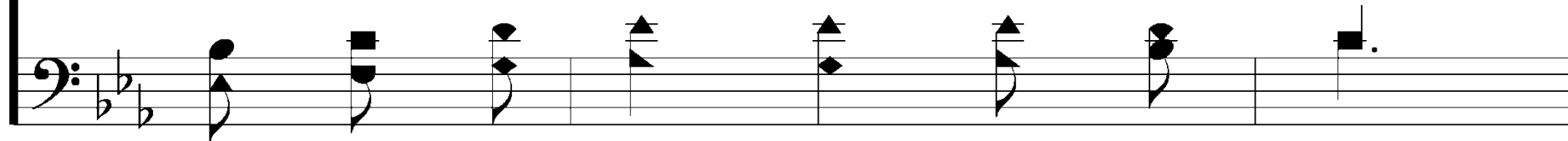

Before the Throne

My life is hid with Christ on high,

with Christ my Sav - ior and my God,

Before the Throne

with Christ my Sav - ior and my God.

People of the

Jeremiah
BOOK
8:1-12

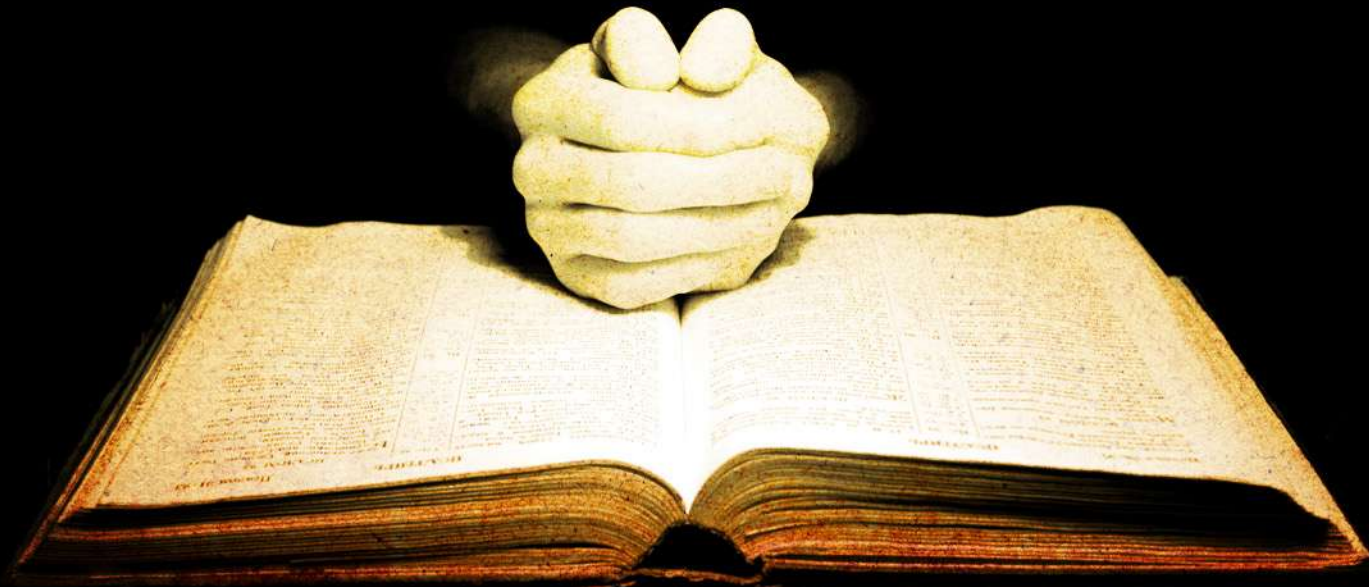

Nehemiah 8:1 And all the people gathered as one man into the square before the Water Gate. And they told Ezra the scribe to bring the Book of the Law of Moses that the Lord had commanded Israel. **2** So Ezra the priest brought the Law before the assembly, both men and women and all who could understand what they heard, on the first day of the seventh month.

3 And he read from it facing the square before the Water Gate from early morning until midday, in the presence of the men and the women and those who could understand. And the ears of all the people were attentive to the Book of the Law. 4 And Ezra the scribe stood on a wooden platform that they had made for the purpose. And beside him stood Mattithiah, Shema, Anaiah, Uriah, Hilkiah, and Maaseiah on his right hand, and Pedaiah, Mishael, Malchijah, Hashum, Hashbaddanah, Zechariah, and Meshullam on his left hand.

5 And Ezra opened the book in the sight of all the people, for he was above all the people, and as he opened it all the people stood. 6 And Ezra blessed the Lord, the great God, and all the people answered, “Amen, Amen,” lifting up their hands. And they bowed their heads and worshiped the Lord with their faces to the ground.

7 Also Jeshua, Bani, Sherebiah, Jamin, Akkub, Shabbethai, Hodiah, Maaseiah, Kelita, Azariah, Jozabad, Hanan, Pelaiah, the Levites, helped the people to understand the Law, while the people remained in their places. 8 They read from the book, from the Law of God, clearly, and they gave the sense, so that the people understood the reading.

9 And Nehemiah, who was the governor, and Ezra the priest and scribe, and the Levites who taught the people said to all the people, "This day is holy to the Lord your God; do not mourn or weep." For all the people wept as they heard the words of the Law. 10 Then he said to them, "Go your way. Eat the fat and drink sweet wine and send portions to anyone who has nothing ready, for this day is holy to our Lord. And do not be grieved, for the joy of the Lord is your strength."

*They read from the book,
from the Law of God,
clearly, and they gave the
sense, so that the people
understood the reading.*

Mind:

The Word
Guided Their
Understanding.

*For all the people
wept as they heard
the words of the
Law.*

Heart

:

The Word
Reached Their
Hearts.

*Nehemiah 8:18 And day by day,
from the first day to the last
day, he read from the Book of the
Law of God. They kept the feast
seven days, and on the eighth day
there was a solemn assembly,
according to the rule.*

Strength
:

The Word
Gained a
Response.

*6 And Ezra blessed the LORD,
the great God, and all the
people answered, "Amen,
Amen," lifting up their
hands. And they bowed their
heads and worshiped the LORD
with their faces to the ground*

Soul:

The Word
Strengthened their
Relationship with

God

People of the

Jeremiah
BOOK
8:1-12

