

# Blessed be Your Name

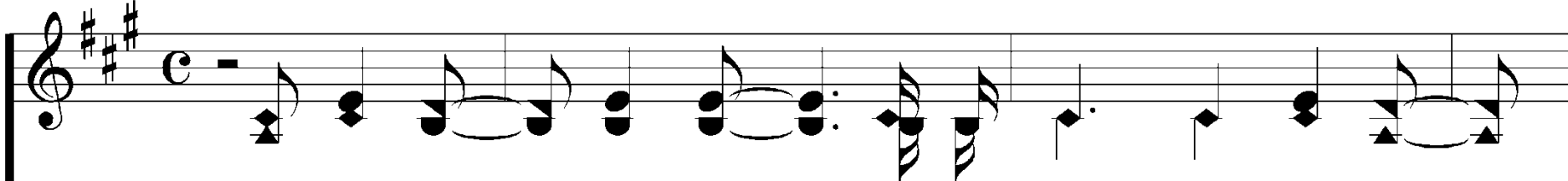

Bless-ed be Your name in a land that is plen -

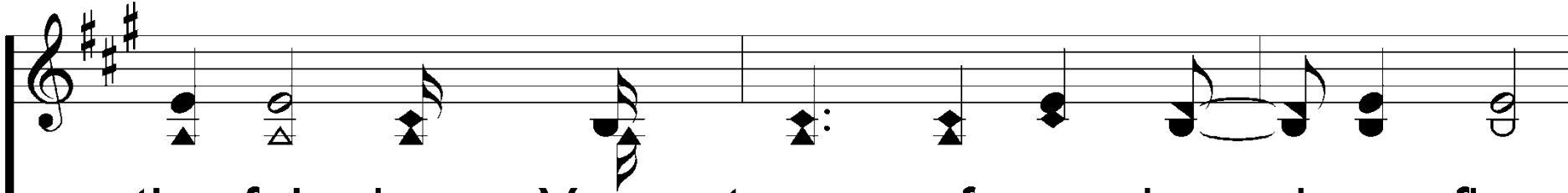
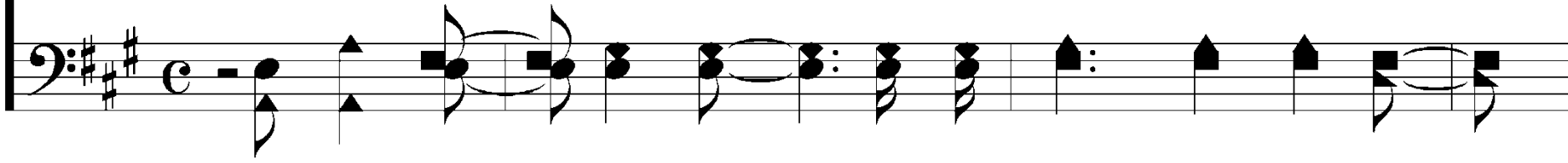

ti - ful where Your streams of a - bun - dance flow,

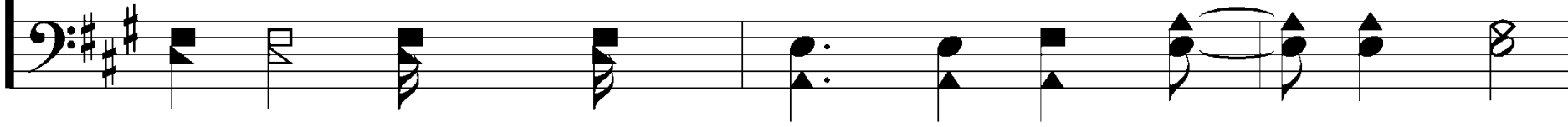

© Copyright 2002 Thankyou Music (Admin worldwide worshiptogether.com Songs.  
Except UK & Europe by Kingsway Music/ASCAP All Rights Reserved. Used by Permission.

Arr. Clarissa Cox & the Zoe Group  
Words and Music: Matt & Beth Redman

© 2005 ePraise Hymnal by Taylor Publications

# Blessed be Your Name

bless-ed be Your name. Bless-ed be Your name

when I'm found in the des - ert place though I walk through

# Blessed be Your Name

the wild - er - ness, bless-ed be Your name.

# Blessed be Your Name

Ev-ery bless-ing You pour out I turn back to

praise, When the dark-ness clos-es in Lord,

# Blessed be Your Name

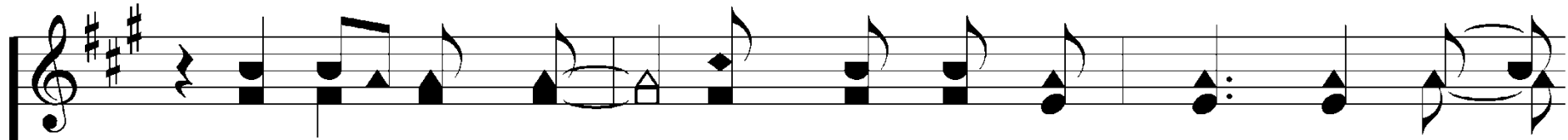

still I will say, Bless-ed be the name of the

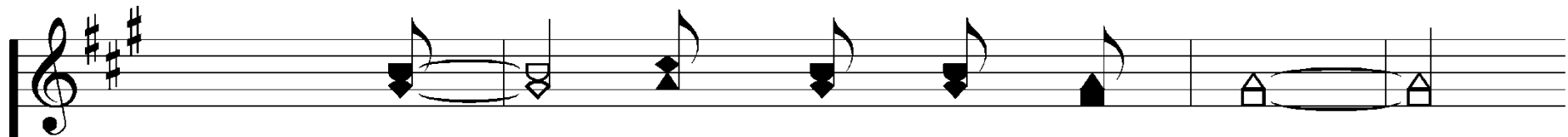
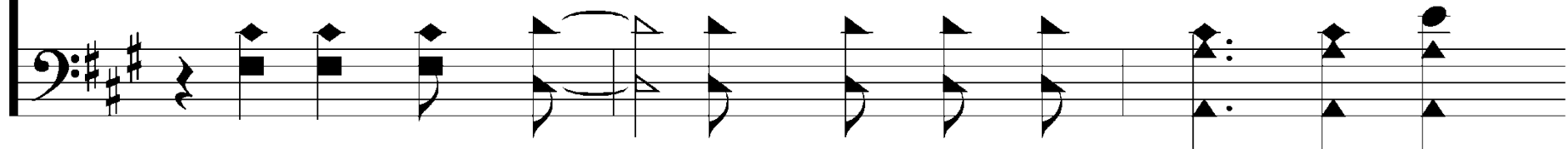

Lord, Bless - ed be Your name.

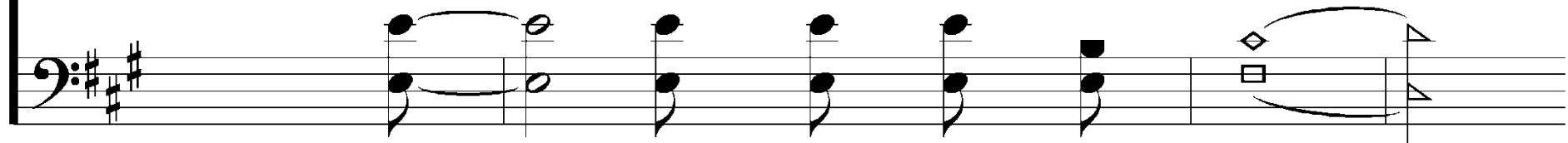

# Blessed be Your Name

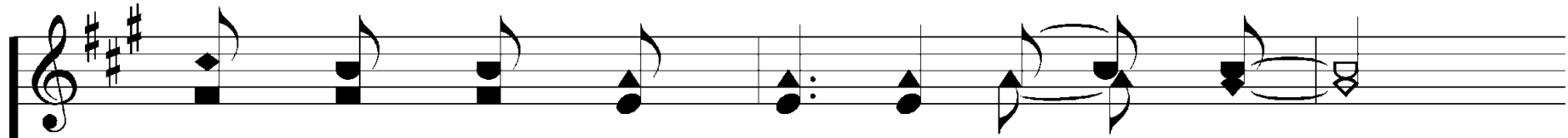

Bless - ed be the name of the Lord,

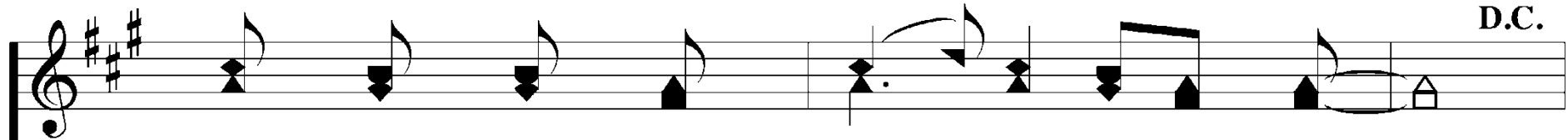
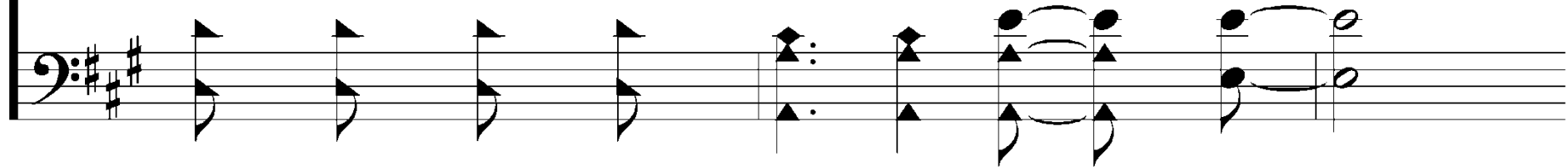

Bless - ed be Your glor - i - ous name.

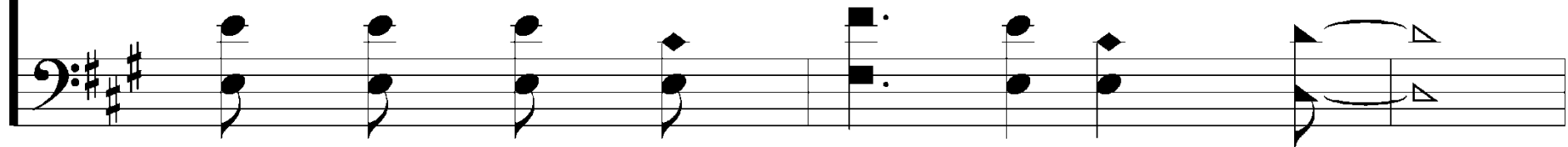

# Blessed be Your Name

Bless-ed be Your name when the sun's shin-ing down

on me when the world's "all as it should be,"

# Blessed be Your Name

bless-ed be Your name. Bless-ed be Your name

on a road marked with suf - fer - ing

# Blessed be Your Name

though there's pain in the of - fer - ing,

bles - ed be Your name.

# Blessed be Your Name

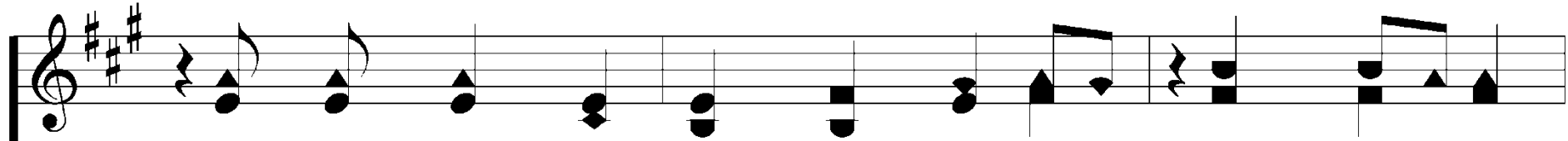

Ev-ery bless-ing You pour out I turn back to

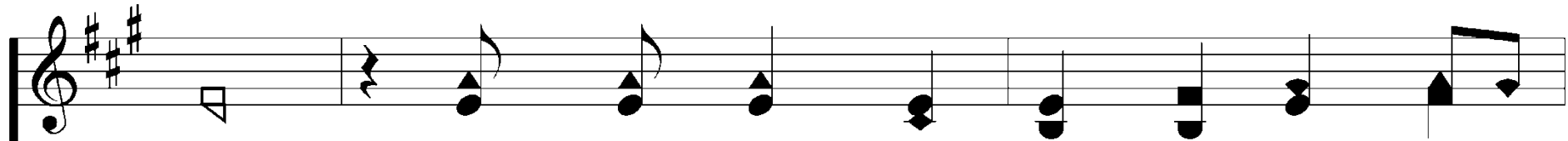
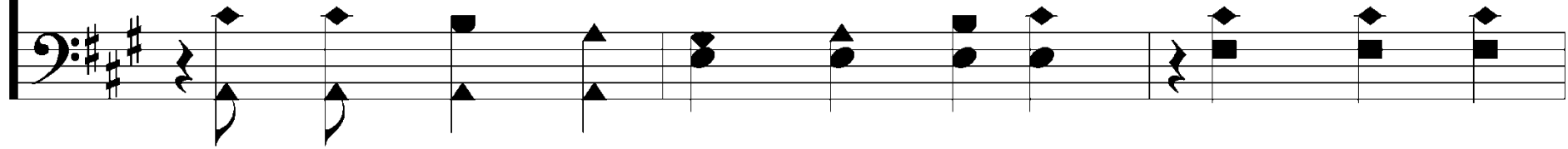

praise, When the dark-ness clos-es in Lord,

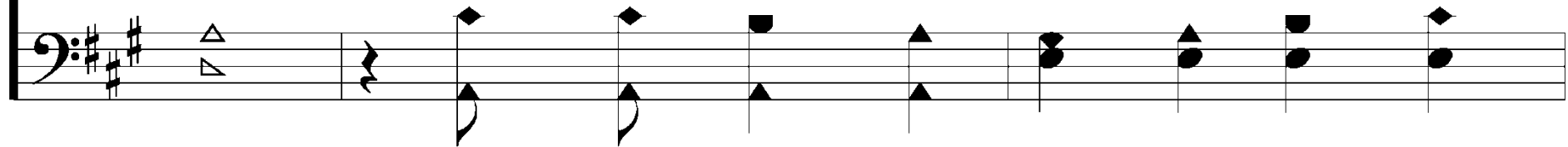

# Blessed be Your Name

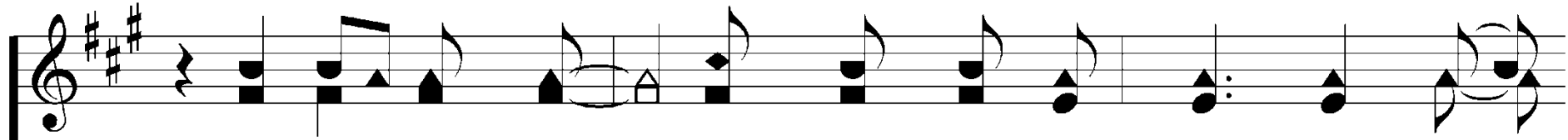

still I will say, Bless-ed be the name of the

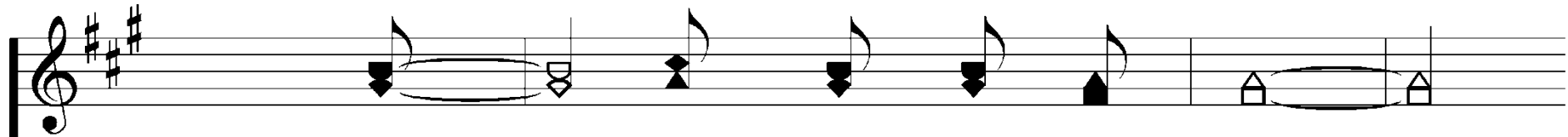
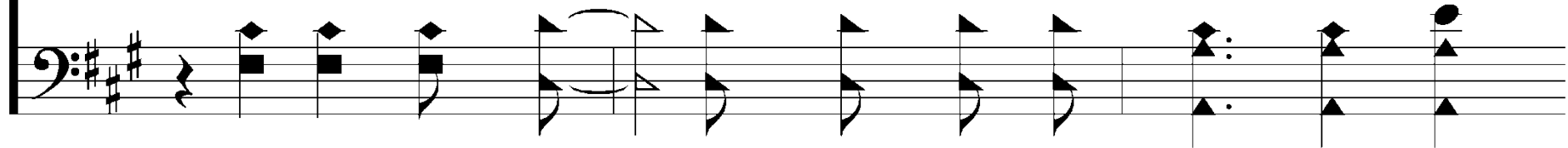

Lord, Bless - ed be Your name.

# Blessed be Your Name

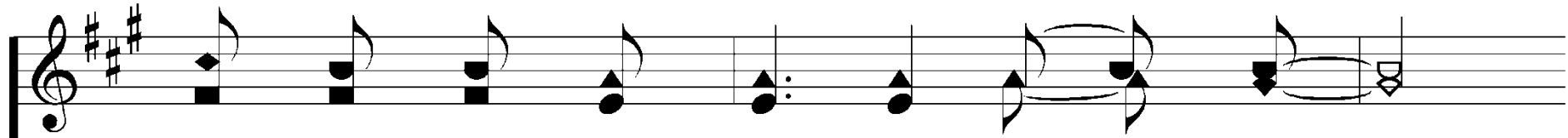

Bless-ed be the name of the Lord,

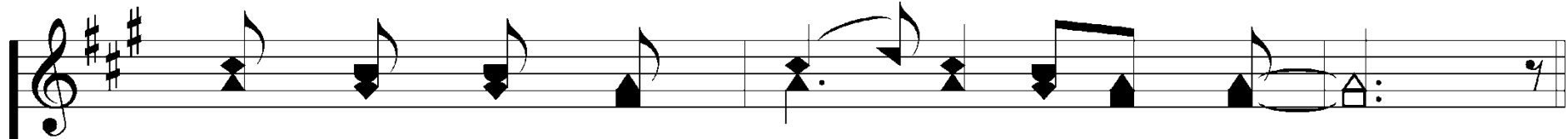
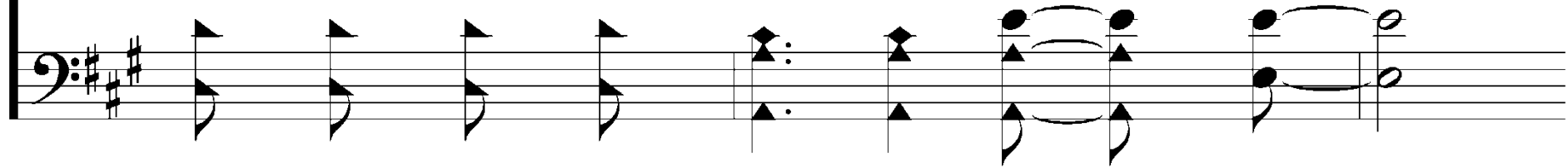

Bless-ed be Your glor - i - ous name.

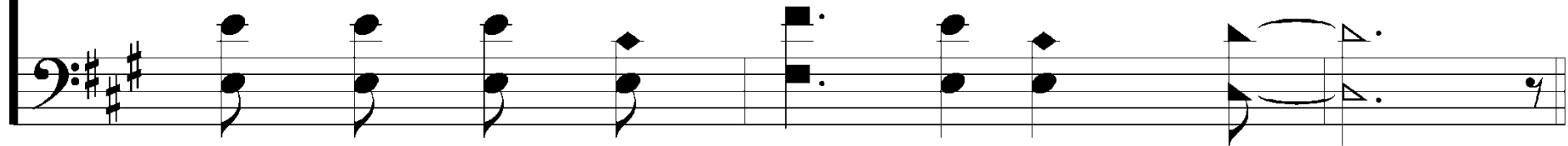

# Blessed be Your Name

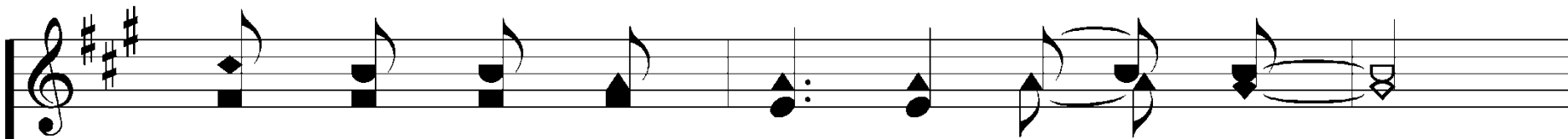

Bless-ed be the name of the Lord,

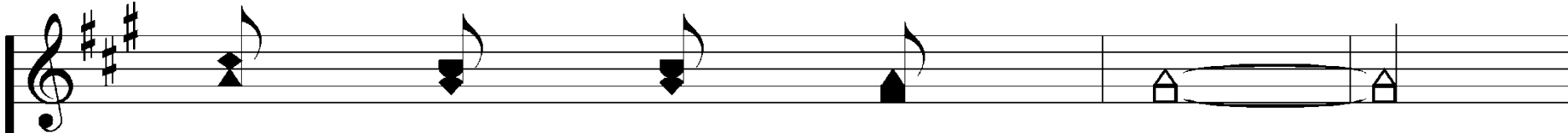
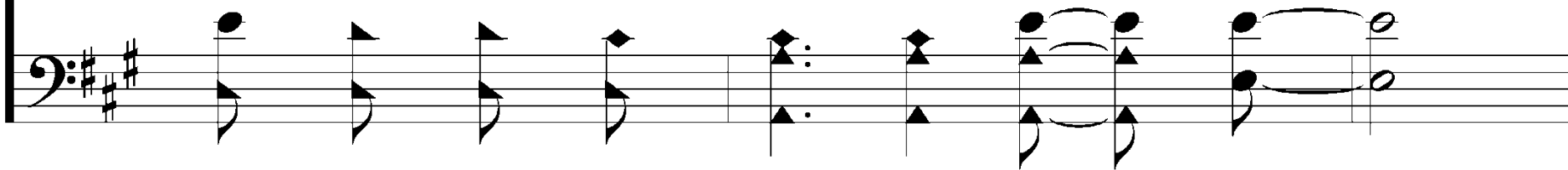

Bless - ed be - Your name.

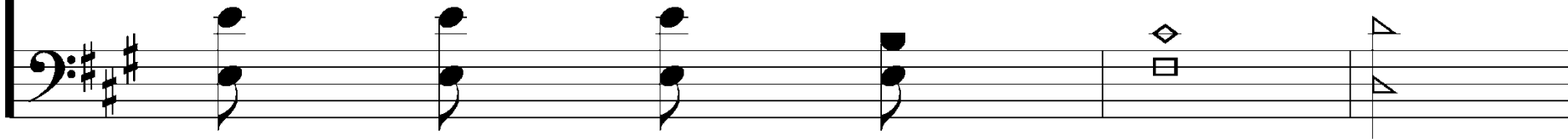

# Blessed be Your Name

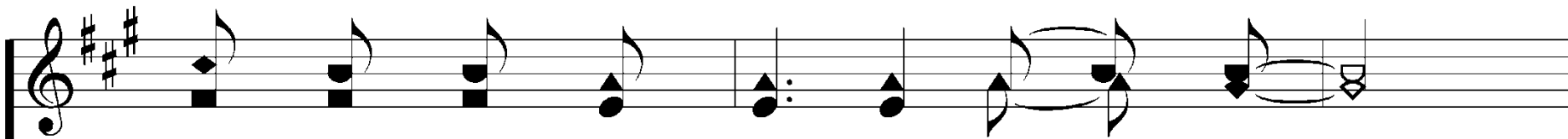

Bless-ed be the name of the Lord,

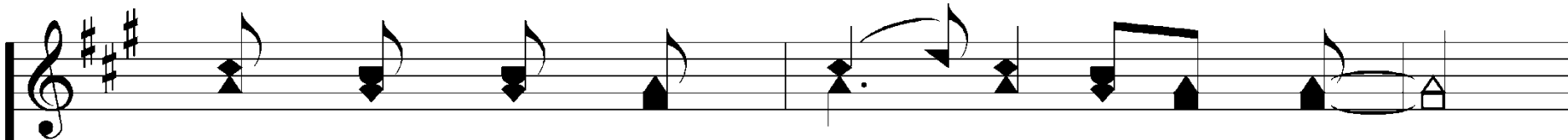
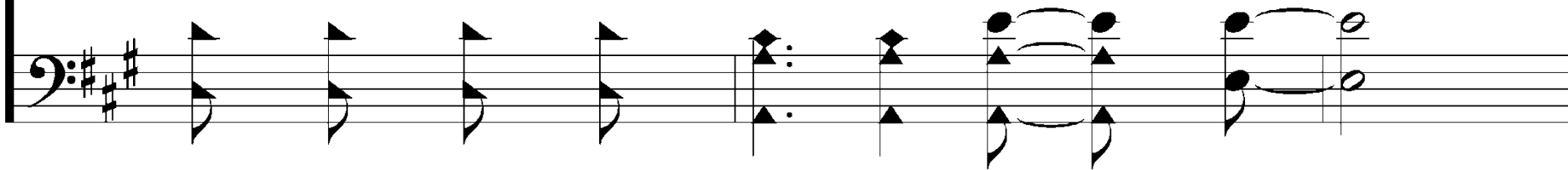

Bless-ed be Your glor - i - ous name.

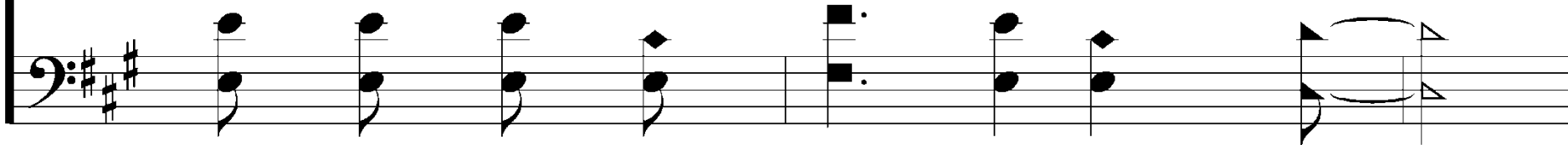

Luke 16:1-13

# Dishonest Deals

**Luke 16:1** He also said to the disciples,  
"There was a rich man who had a manager,  
and charges were brought to him that this  
man was wasting his possessions. **2** And  
he called him and said to him, 'What is this  
that I hear about you? Turn in the account  
of your management, for you can no longer  
be manager.' **3** And the manager said to  
himself, 'What shall I do, since my master is  
taking the management away from me? I  
am not strong enough to dig, and I am  
ashamed to beg. **4** I have decided what to  
do, so that when I am removed from  
management, people may receive me into  
their houses.'

5 So, summoning his master's debtors one by one, he said to the first, 'How much do you owe my master?' 6 He said, 'A hundred measures of oil.' He said to him, 'Take your bill, and sit down quickly and write fifty.' 7 Then he said to another, 'And how much do you owe?' He said, 'A hundred measures of wheat.' He said to him, 'Take your bill, and write eighty.' 8 The master commended the dishonest manager for his shrewdness. For the sons of this world are more shrewd in dealing with their own generation than the sons of light.

**9** And I tell you, make friends for yourselves by means of unrighteous wealth, so that when it fails they may receive you into the eternal dwellings. **10** "One who is faithful in a very little is also faithful in much, and one who is dishonest in a very little is also dishonest in much. **11** If then you have not been faithful in the unrighteous wealth, who will entrust to you the true riches? **12** And if you have not been faithful in that which is another's, who will give you that which is your own? **13** No servant can serve two masters, for either he will hate the one and love the other, or he will be devoted to the one and despise the other. You cannot serve God and money."

# Principle #1

*We are all  
accountable for our  
resources, and we  
must use them wisely.*

## Principle #2

*We see the effects of  
how we use our  
resources, and we must  
seek eternal impact.*

Luke 16:1-13

# Dishonest Deals