

Shout To The North

1. Men of faith rise up and sing of the great and
glo-rious King. You are strong when you feel weak,

John 4:42
Arr. Ryan Christian
Words and Music by Martin Smith

© 1994 Curious? Music IK. (Adm. by EMI Christian Music.)
All Rights Reserved. Used By Permission

© 2005 cPraise Hymnal by Taylor Publications

Shout To The North

in your bro - ken - ness com-plete. _____

Shout To The North

Chorus

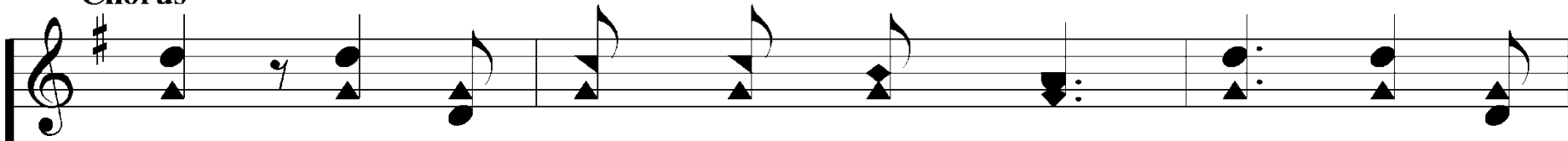

Shout to the north and the south, sing to the

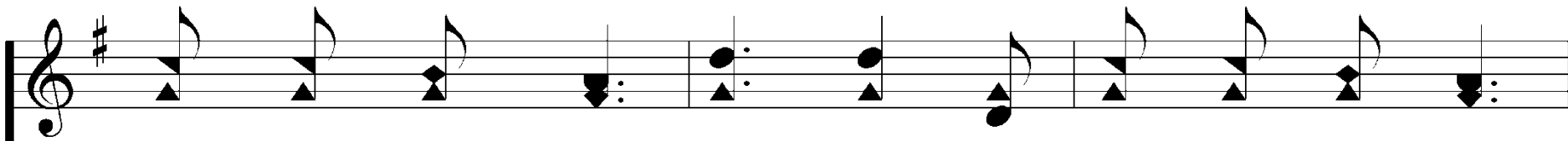
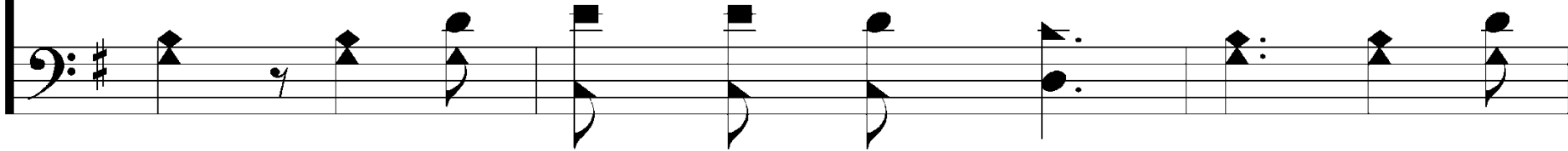

east and the west. Je - sus is Sav - ior to all,

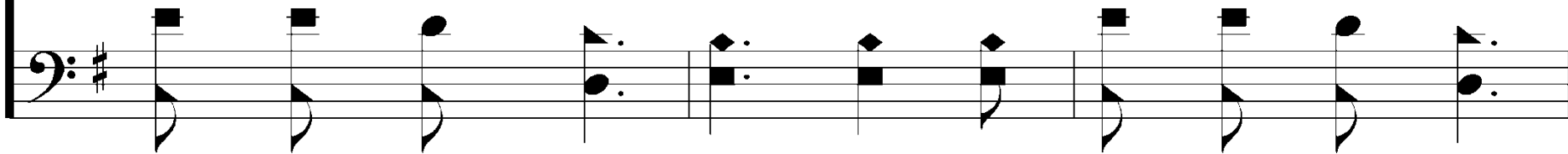

Shout To The North

Lord of heav - en and earth.

Shout To The North

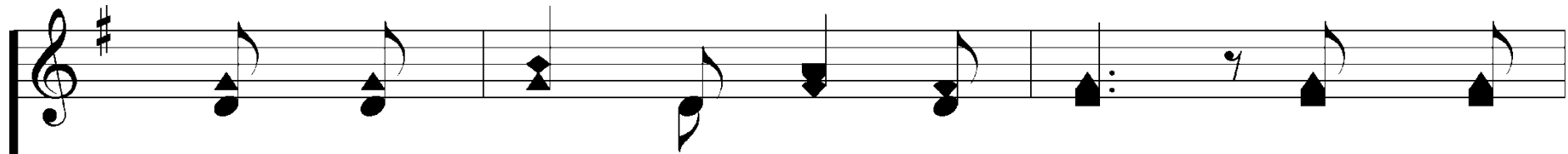

2. Rise up wom - en of the truth, stand and

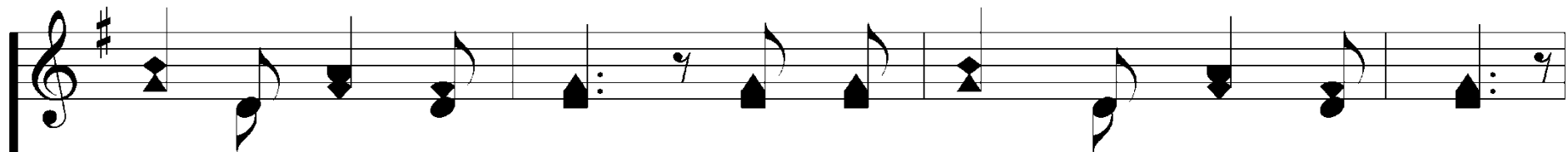
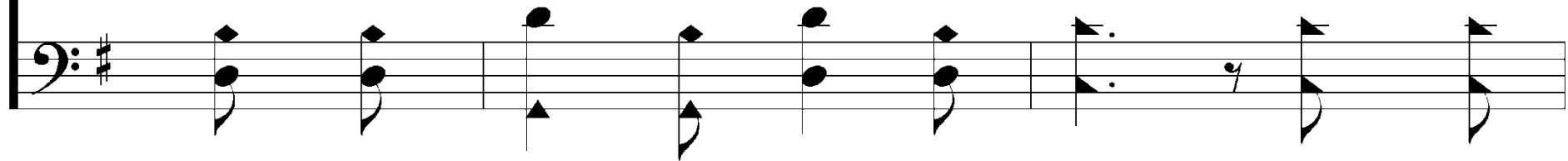

sing to bro-ken hearts, who can know the heal-ing power

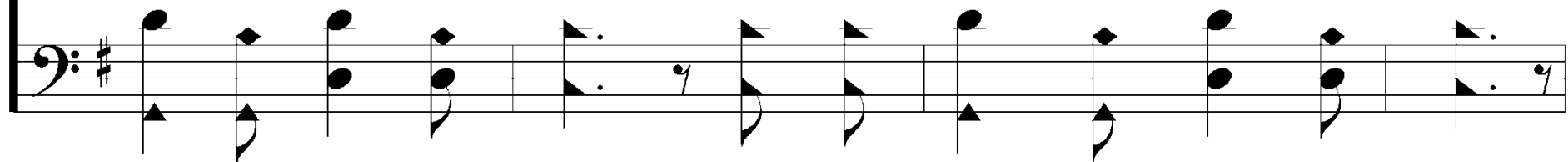

Shout To The North

of our awe - some King of love. _____

Shout To The North

Chorus

Shout to the north and the south, sing to the

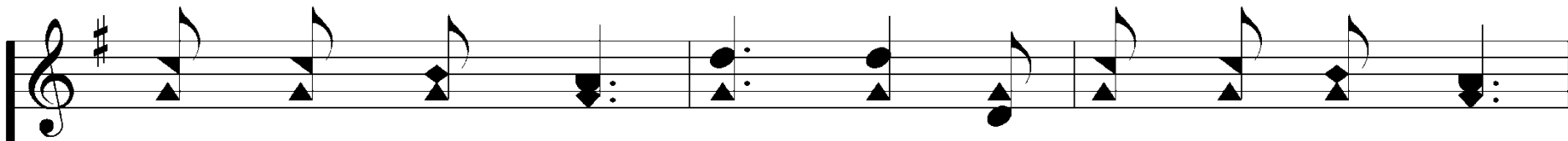
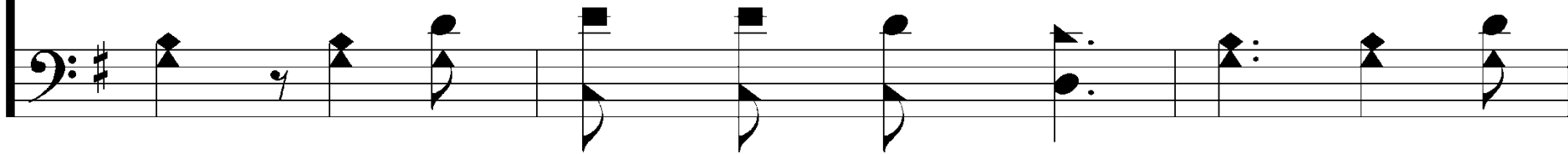

east and the west. Je - sus is Sav - ior to all,

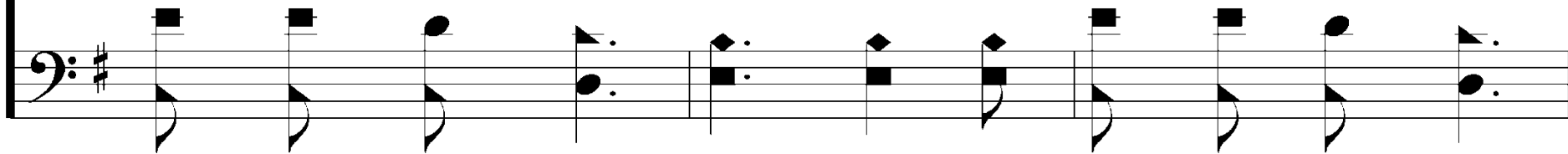

Shout To The North

Lord of heav - en and earth.

Shout To The North

3. Rise up church with bro - ken wings, fill this

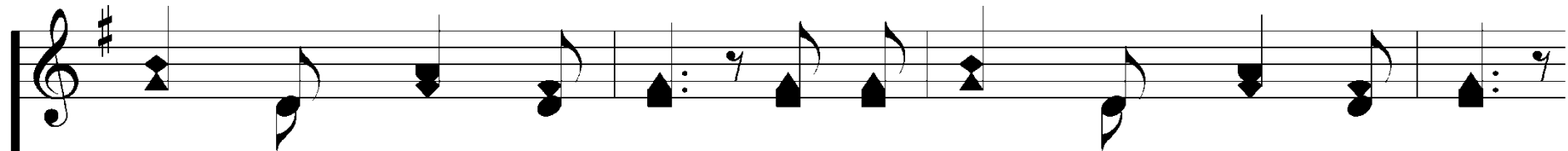
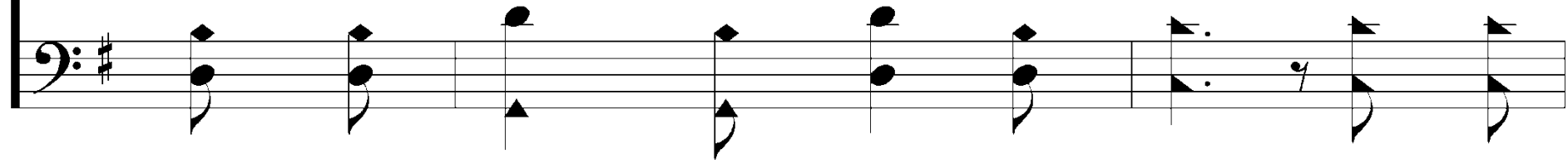

place with songs a - gain, of our God who reigns on high,

Shout To The North

by His grace a - gain we'll fly. _____

Shout To The North

Chorus

Shout to the north and the south, sing to the

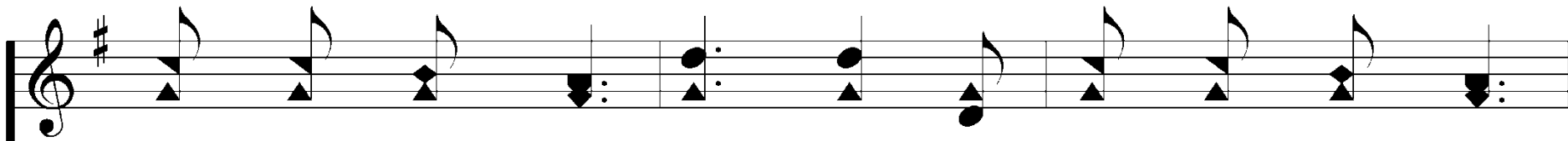
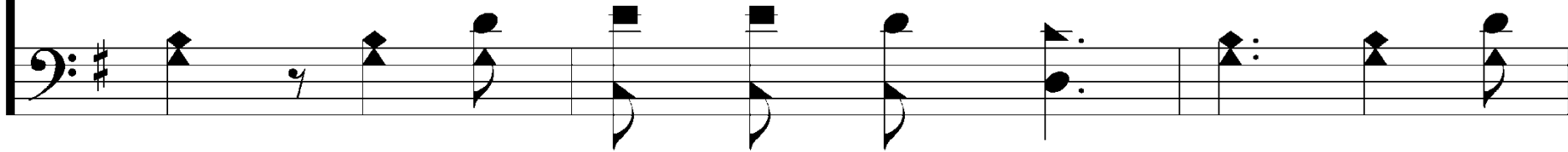

east and the west. Je - sus is Sav - ior to all,

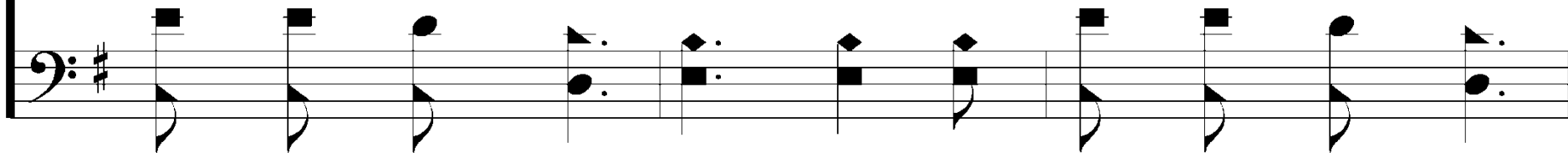

Shout To The North

Lord of heav - en and earth.

The Table is Set

Luke 14:15-24

Luke 14:12 He said also to the man who had invited him, "When you give a dinner or a banquet, do not invite your friends or your brothers or your relatives or rich neighbors, lest they also invite you in return and you be repaid. **13** But when you give a feast, invite the poor, the crippled, the lame, the blind, **14** and you will be blessed, because they cannot repay you. For you will be repaid at the resurrection of the just." **15** When one of those who reclined at table with him heard these things, he said to him, "Blessed is everyone who will eat bread in the kingdom of God!"

16 But he said to him, "A man once gave a great banquet and invited many. **17** And at the time for the banquet he sent his servant to say to those who had been invited, 'Come, for everything is now ready.' **18** But they all alike began to make excuses. The first said to him, 'I have bought a field, and I must go out and see it. Please have me excused.' **19** And another said, 'I have bought five yoke of oxen, and I go to examine them. Please have me excused.' **20** And another said, 'I have married a wife, and therefore I cannot come.'

21 So the servant came and reported these things to his master. Then the master of the house became angry and said to his servant, 'Go out quickly to the streets and lanes of the city, and bring in the poor and crippled and blind and lame.' **22** And the servant said, 'Sir, what you commanded has been done, and still there is room.' **23** And the master said to the servant, 'Go out to the highways and hedges and compel people to come in, that my house may be filled. **24** For I tell you, none of those men who were invited shall taste my banquet.'

A perspective view of a wooden plank floor leading to a red patterned wall. The floor is made of dark brown wooden planks that recede into the distance. The walls are made of vertical wooden planks, and the ceiling is a deep red color with a subtle, repeating pattern of small, stylized floral or circular motifs. The lighting is dramatic, with the floor and walls appearing to glow from within, creating a sense of depth and focus.

No excuse is
too important.

A perspective view of a wooden walkway leading to a red patterned wall. The walkway is made of dark brown wooden planks that recede into the distance. The walls on either side are also made of dark brown wood. The background wall is a deep red color with a subtle, repeating pattern of small, stylized floral or circular motifs. The lighting is dramatic, with the walkway and walls appearing to glow from within, creating a sense of depth and mystery.

No person is
too unimportant.

DON'T TEXT
WHILE DRIVING
IT'S THE LAW

INSTINCT
ONLY ON THE MEGACREATOR
Sprin

FOURTH
LAST
TRIBE

The Table is Set

Are you going to the banquet?