

Magnificat

SOPRANO

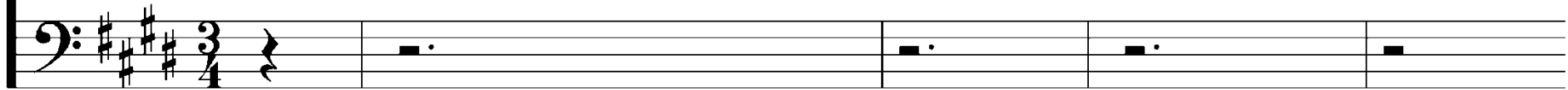

My soul mag - ni - fies the Lord

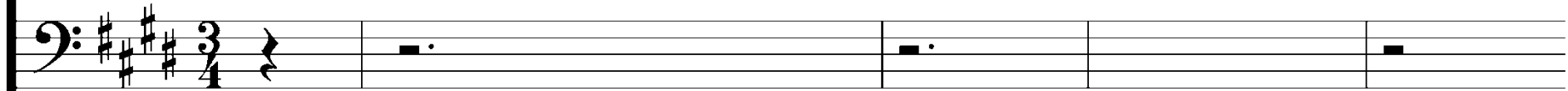
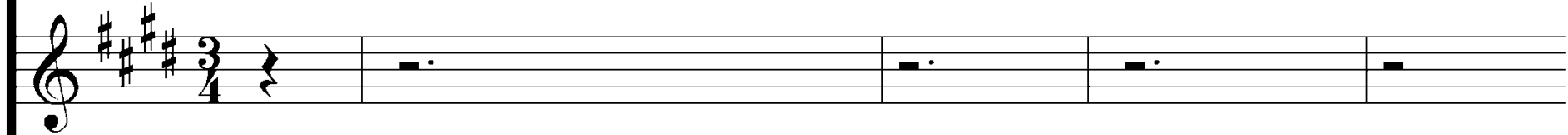

Magnificat

SOPRANO

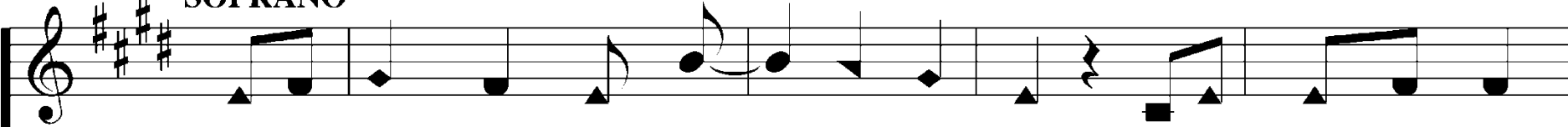

My spir - it re-joic - es in God my Sav - ior.

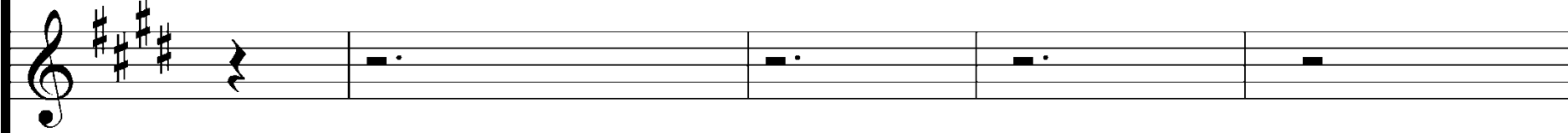
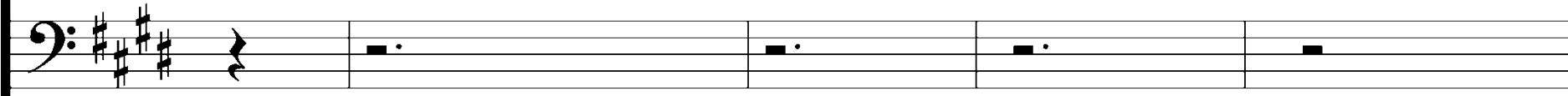
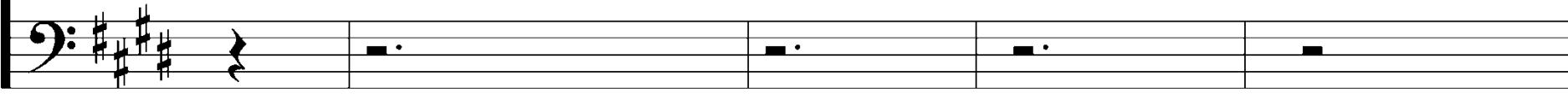

Magnificat

SOPRANO

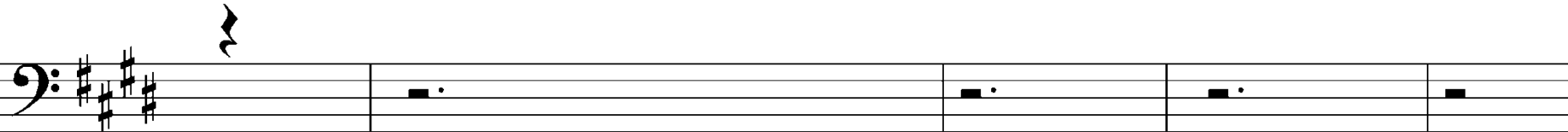
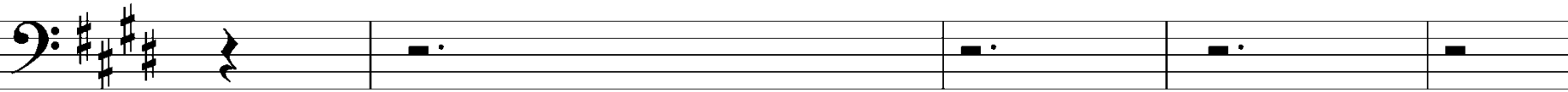
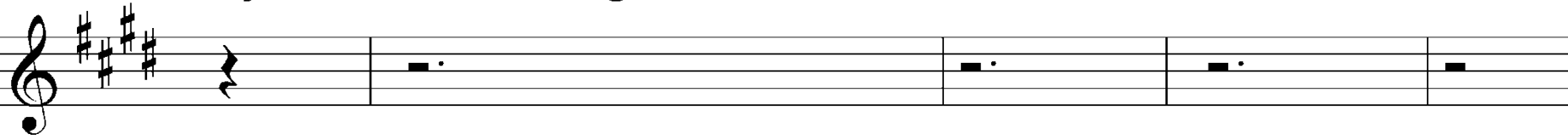

My soul mag - ni - fies the Lord

Magnificat

SOPRANO

My spir - it re - joic - es in God.

Magnificat

SOPRANO

My soul mag-ni-fies the Lord My

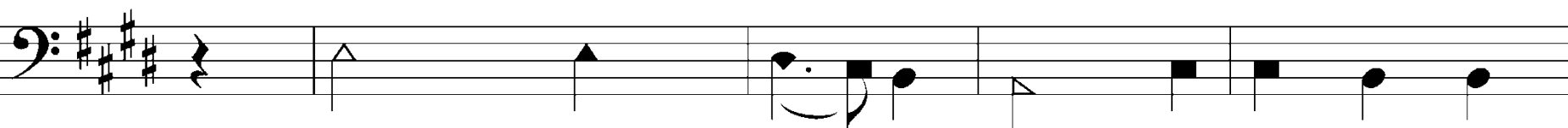
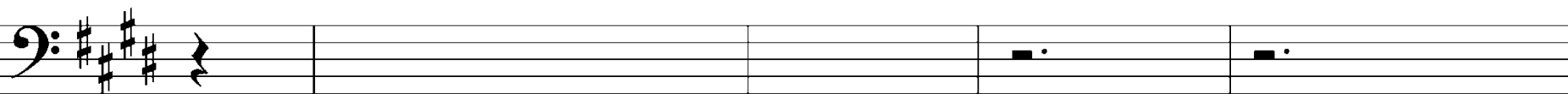
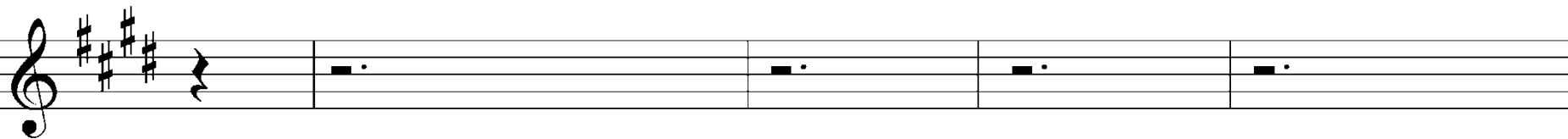

BASS Glo - ry be to God the Fa-ther and

Magnificat

SOPRANO

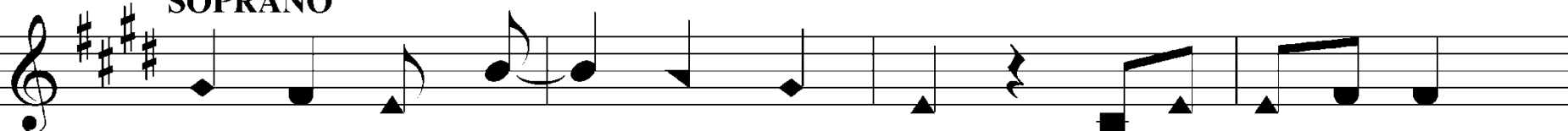

spir - it re - joic - es in God my Sav - ior.

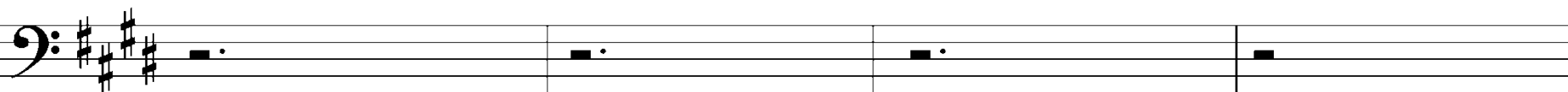
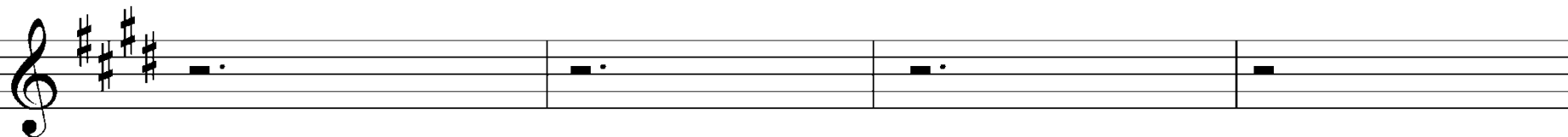

BASS

glo - ry be to God the Son.

Magnificat

SOPRANO

My soul mag - ni - fies the Lord

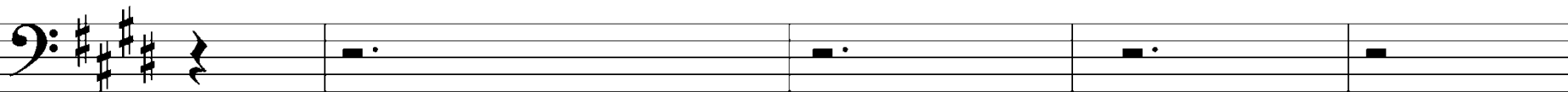
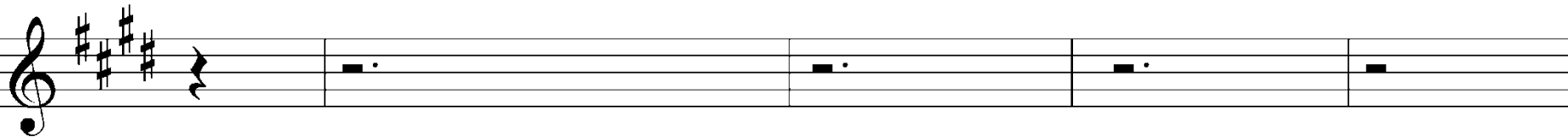

BASS

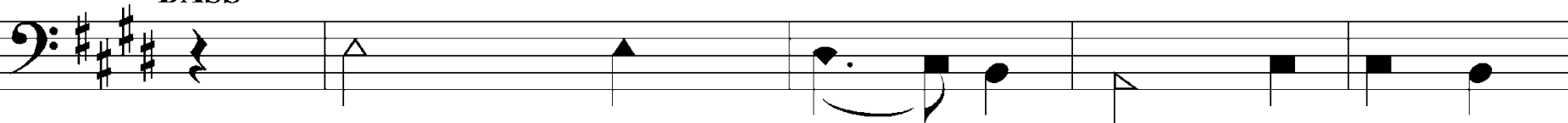

Glo - ry be to God the Spir - it

Magnificat

SOPRANO

My spir - it re - joic - es in God.

BASS

Glo - ry be to God.

Magnificat

SOPRANO

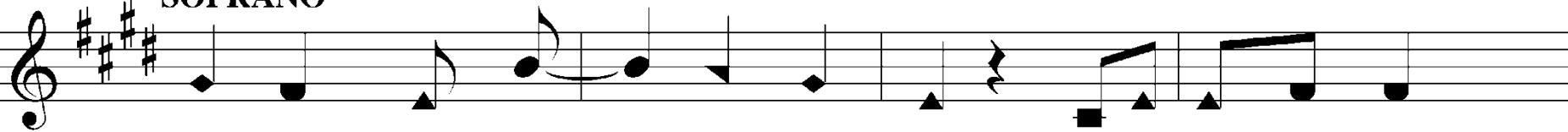

spir-it re-joic - es in God my Sav - ior.

ALTO

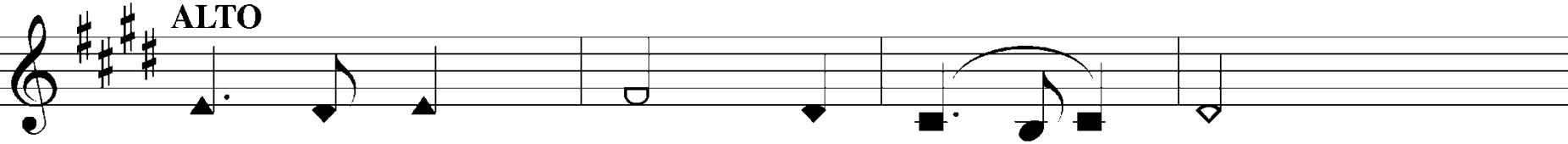

He has been mind - ful of me.

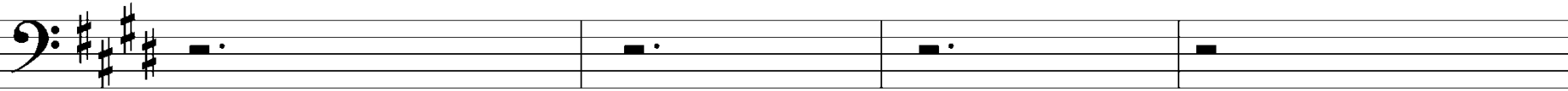

BASS

glo - ry be to God the Son.

Magnificat

SOPRANO

My soul mag-ni-fies the Lord

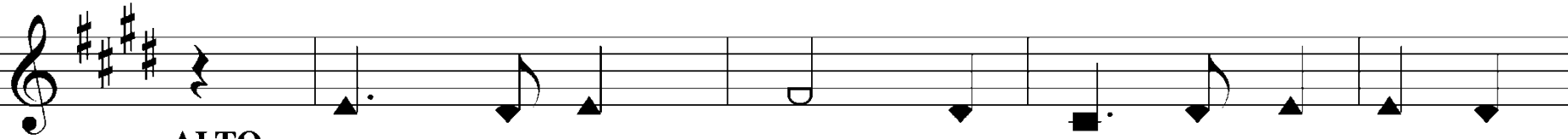

ALTO

I will be blessed for - ev - er, for-ev-er,

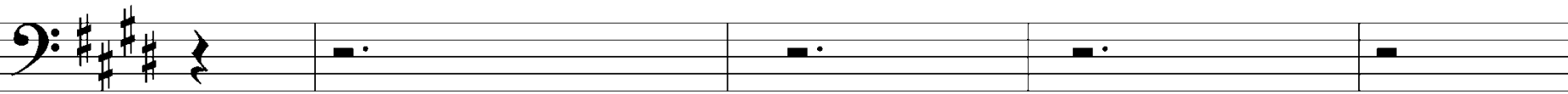

BASS

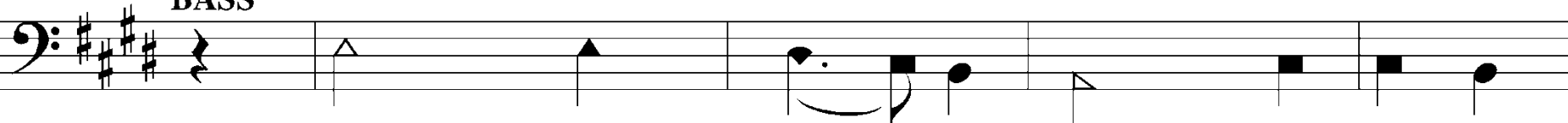

Glo - ry be to God the Spir-it

Magnificat

SOPRANO

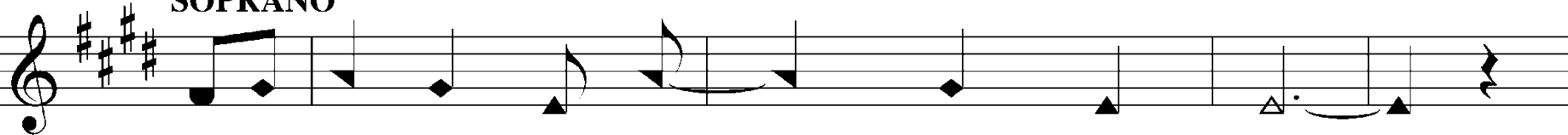

My spir-it re-joic - es in God.

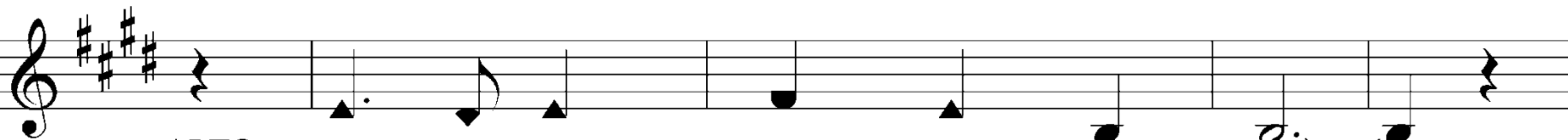

ALTO

I will be blessed by the Lord.

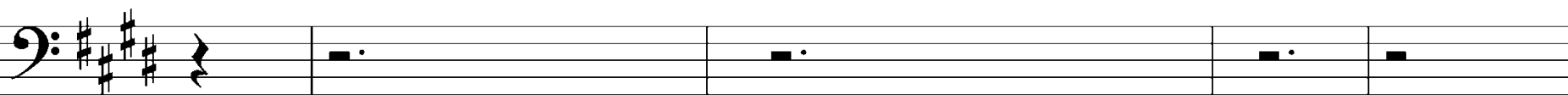

BASS

Glo - ry be to God.

Magnificat

SOPRANO

My soul mag - ni-fies the Lord My

ALTO

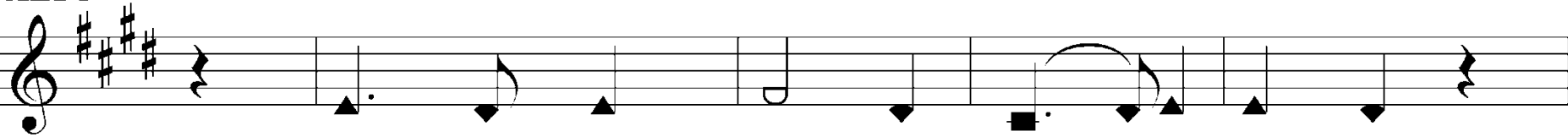

He has been mind-ful of His ser-vant

God a - lone is might-ty, migh-ty, our

TENOR

Glo - ry be to God the Fa-ther and

BASS

Magnificat

spir-it re-joic - es in God my Sav - ior.

He has been mind - ful of me.

God a - lone has done great things.

glo - ry be to God the Son.

Magnificat

My soul mag - ni - fies the Lord

I will be blessed for - ev - er, for - ev - er,

God a - lone is wor - thy, wor - thy,

Glo - ry be to God the Spir - it

Magnificat

My spir-it re-joic - es in God.

I will be blessed by the Lord.

ho - ly is His name.

Glo - ry be to God.

Two Sons, Two Decisions

Matthew 21:28-32

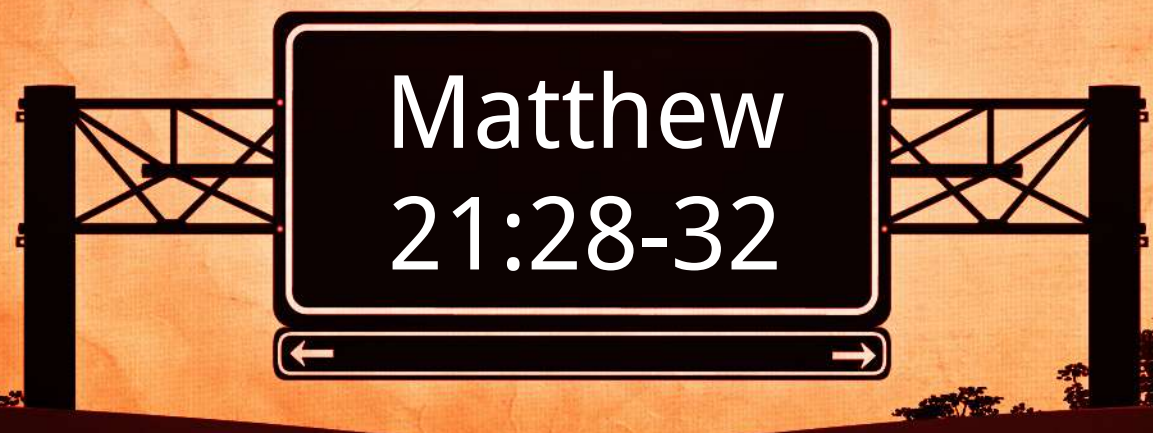

28 "What do you think? A man had two sons. And he went to the first and said, 'Son, go and work in the vineyard today.' 29 And he answered, 'I will not,' but afterward he changed his mind and went. 30 And he went to the other son and said the same. And he answered, 'I go, sir,' but did not go. 31 Which of the two did the will of his father?" They said, "The first."

A graphic of a highway sign. The sign is rectangular with rounded corners, black background, and white text. It is supported by two black metal posts. Below the main sign is a smaller sign with two white arrows pointing left and right. The background of the entire image is a sunset or sunrise over a road with trees in silhouette.

Matthew
21:28-32

Jesus said to them, "Truly, I say to you, the tax collectors and the prostitutes go into the kingdom of God before you. 32 For John came to you in the way of righteousness, and you did not believe him, but the tax collectors and the prostitutes believed him. And even when you saw it, you did not afterward change your minds and believe him.

Matthew
21:28-32

Son #1

*He got off to a bad start,
but he finished well.*

Son #1

*He got off to a bad start,
but he finished well:*

**Tax Collectors
and Prostitutes**

A highway sign on a road with a sunset background. The sign is black with a white border and contains the text "Son #1" in white. Below the sign is a smaller black sign with a white border containing a white arrow pointing down and a white arrow pointing right. The background is a warm, orange and red sunset sky over a dark road.

Son #1

*He got off to a bad start,
but he finished well:*

**Tax Collectors
and Prostitutes**

**Woman at the
Well**

Son #1

*He got off to a bad start,
but he finished well:*

**Tax Collectors
and Prostitutes**

**Woman at the
Well**

**The Apostle
Paul**

Son #1

Son #2

*He started off strong, but
he did not finish well.*

Son #2

*He started off strong, but
he did not finish well:*

Religious
Leaders

Son #2

*He started off strong, but
he did not finish well:*

Religious
Leaders

Jonah, the
prophet

Son #2

*He started off strong, but
he did not finish well:*

Religious
Leaders

Jonah, the
prophet

Son #2

The Older
Brother

*Am I making choices
now that will help
me finish well?*

Matthew 21:28-32

