

# Before the Throne

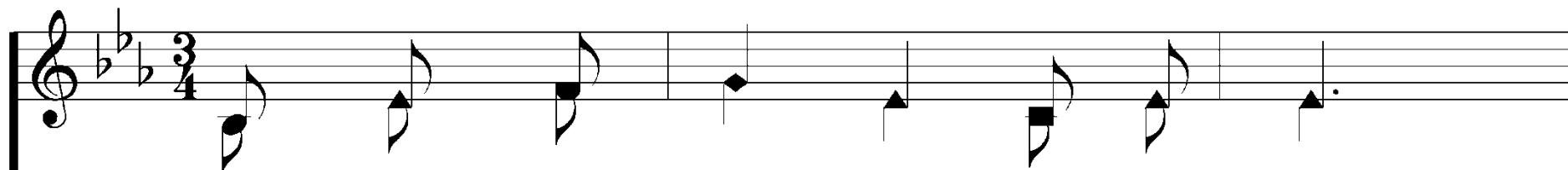

1. Be - fore the throne of God a - bove,

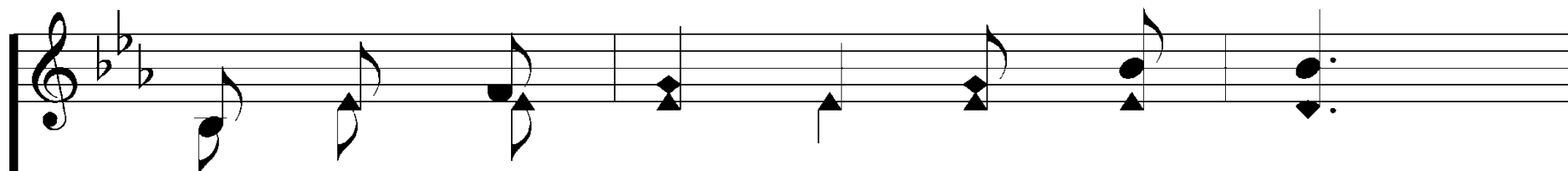
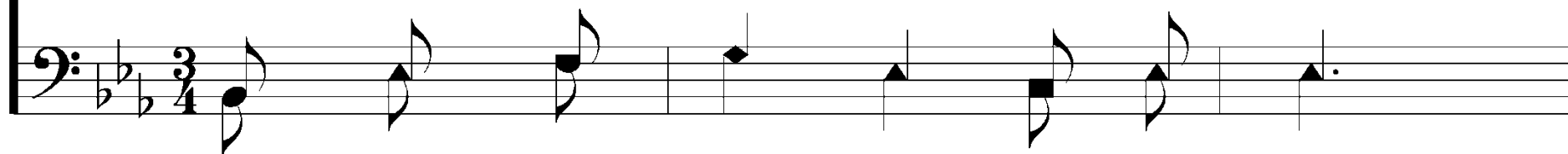

I have a strong and per - fect plea:

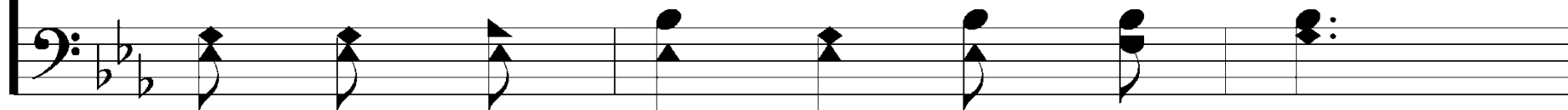

# Before the Throne

A great High Priest whose name is love,

Who ev - er lives and pleads for me.

# Before the Throne

I know that while in heav'n He stands.

No tongue can bid me thence de - part,

# Before the Throne

No tongue can bid me thence de - part.

# Before the Throne

2. When Sa - tan tempts me to des - pair,

and tells me of the guilt with - in,

# Before the Throne

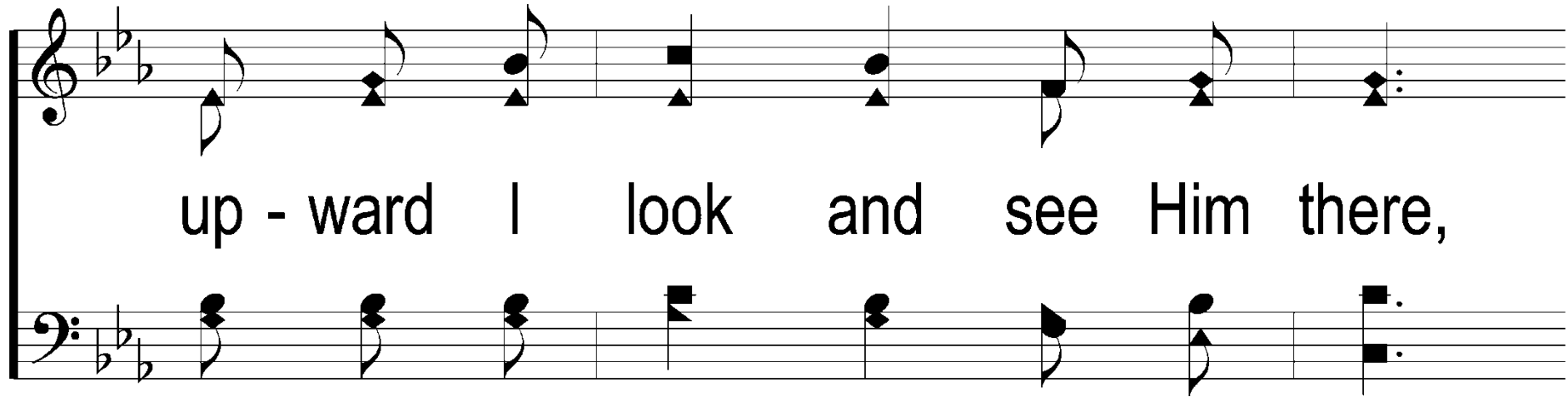

up - ward I look and see Him there,

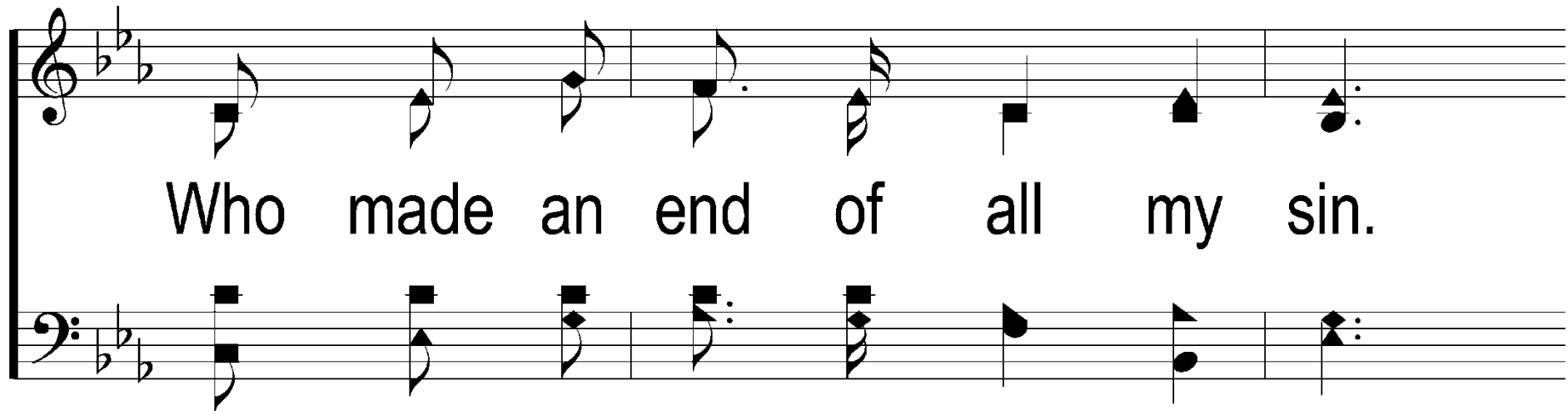

Who made an end of all my sin.

# Before the Throne

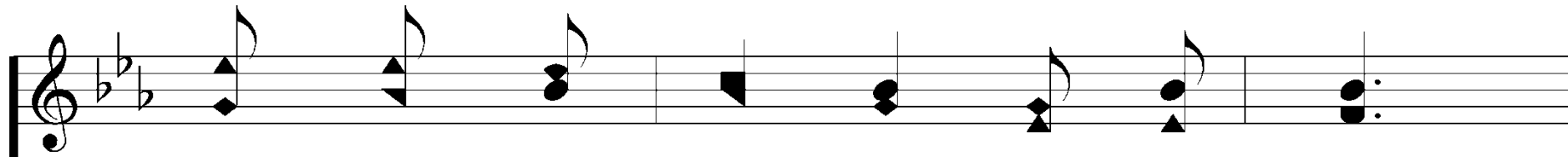

Be - cause the sin - less Sav - ior died

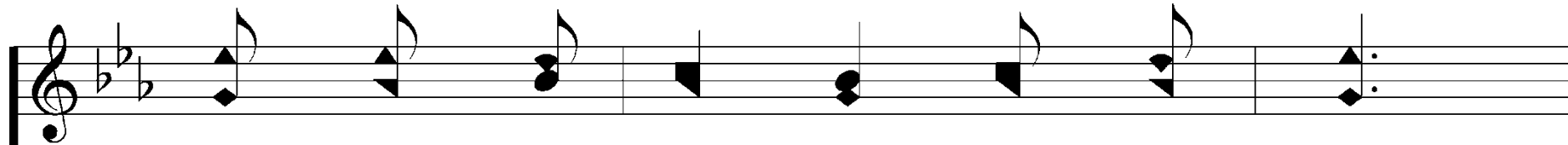
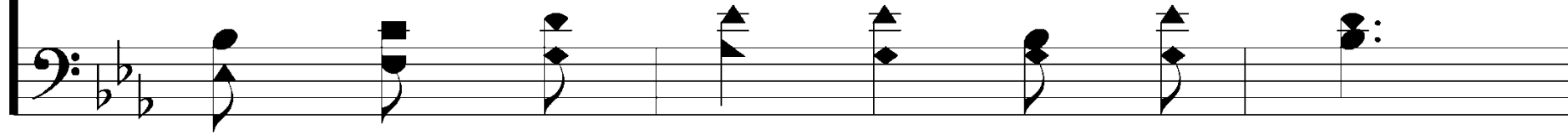

my sin - ful soul is count - ed free.

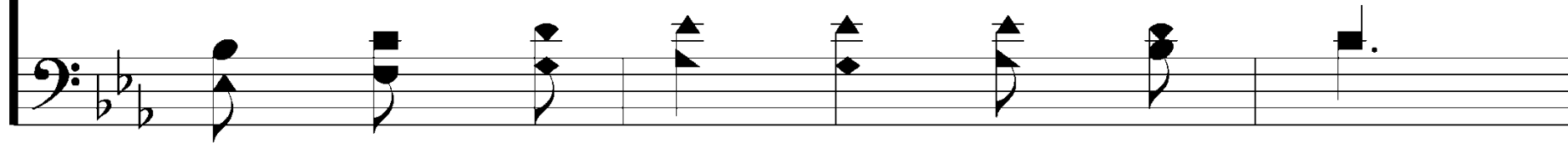

# Before the Throne

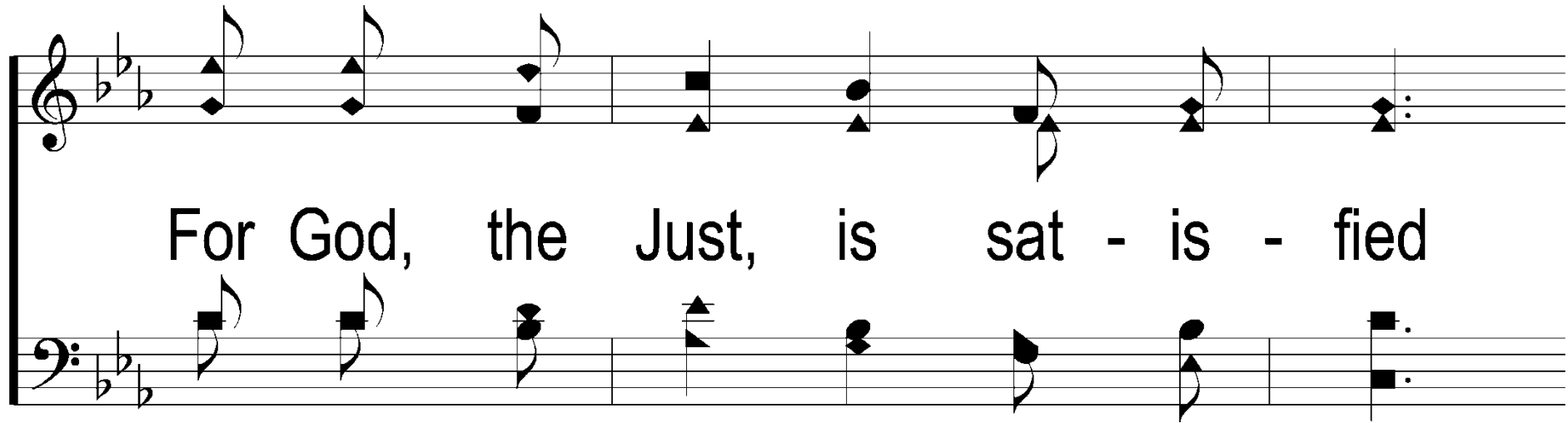

For God, the Just, is sat - is - fied

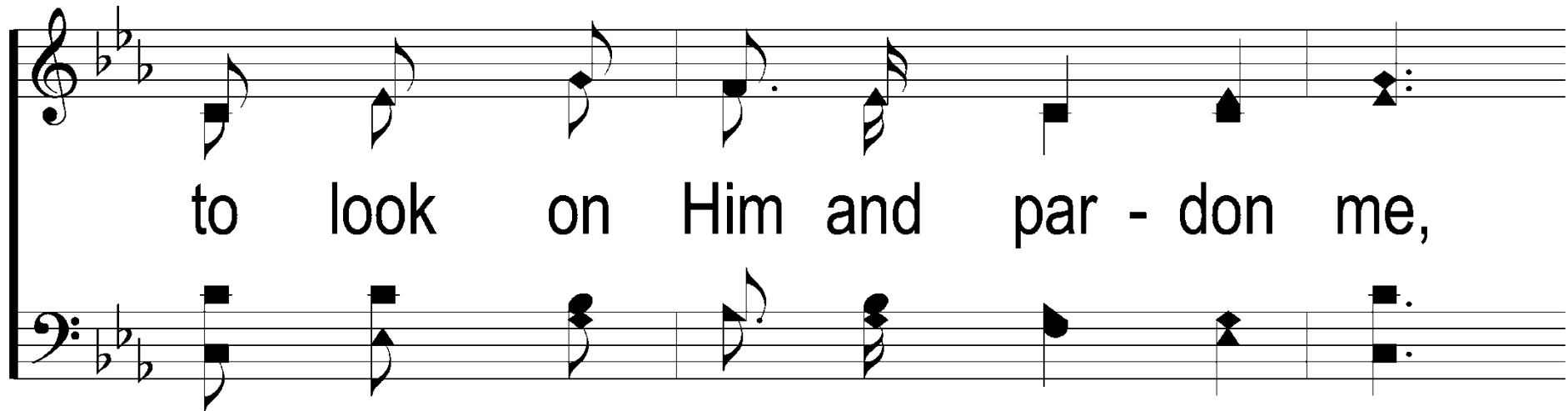

to look on Him and par - don me,

# Before the Throne

to look on Him and par - don me.

# Before the Throne

3. Be - hold Him there, the ri - sen Lamb,

my per - fect spot - less Right - eous - ness.

# Before the Throne

The great un - chang - a - ble I AM,

the King of Glor - y and of Grace.

# Before the Throne

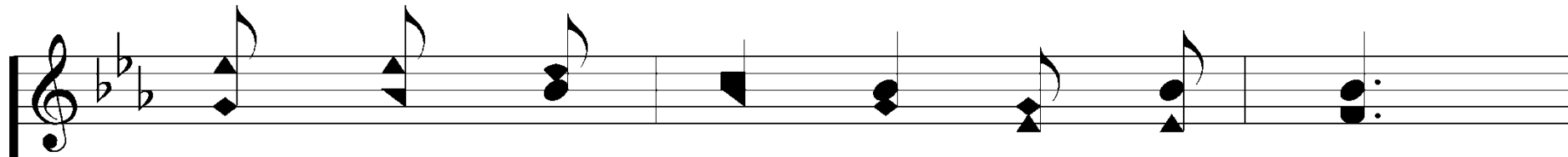

One with Him - self, I can - not die.

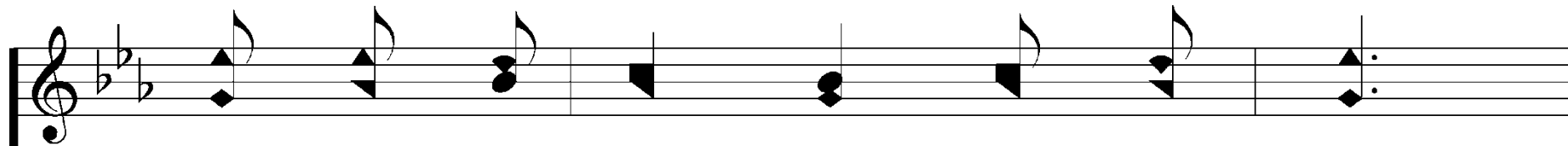
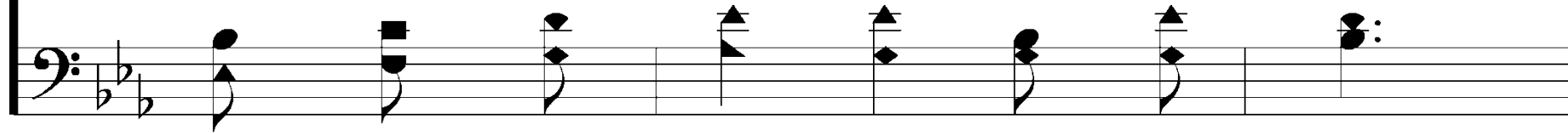

My soul is pur - chased by His blood.

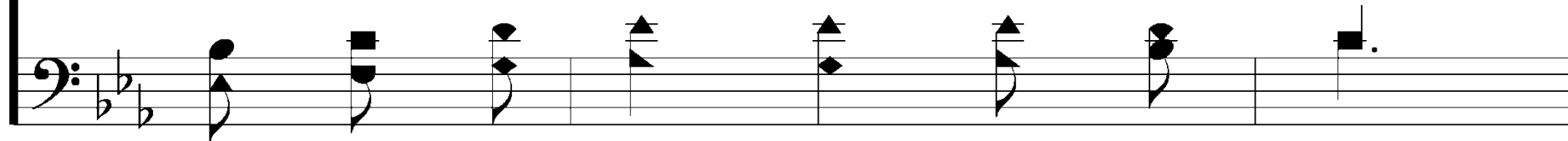

# Before the Throne

My life is hid with Christ on high,

with Christ my Sav - ior and my God,

# Before the Throne

with Christ my Sav - ior and my God.

# Opening Our Eyes

2 Kings 6

**God's power  
changes our  
perspective.**

***Elisha's situation  
seemed  
overwhelming.***

Elisha's situation seemed  
overwhelming.

***Sometimes, our  
situation seems  
equally  
overwhelming.***

**God's power  
changes our  
perspective.**

***God was more  
powerful than  
Elisha's  
circumstances.***

**Deuteronomy 20:4** – “...for the Lord your God is he who goes with you to fight for you against your enemies, to give you the victory.”

**Deuteronomy 20:4** – “...for the Lord your God is he who goes with you to fight for you against your enemies, to give you the victory.”

**2 Chronicles 32:8** – “...but with us is the Lord our God, to help us and to fight our battles.”

**Deuteronomy 20:4** – “...for the Lord your God is he who goes with you to fight for you against your enemies, to give you the victory.”

**2 Chronicles 32:8** – “...but with us is the Lord our God, to help us and to fight our battles.”

**Romans 8:31** – What then shall we say to these things? If God is for us, who can be against us?

**Deuteronomy 20:4** – “...for the Lord your God is he who goes with you to fight for you against your enemies, to give you the victory.”

**2 Chronicles 32:8** – “...but with us is the Lord our God, to help us and to fight our battles.”

**Romans 8:31** – What then shall we say to these things? If God is for us, who can be against us?

**1 John 4:4** – He who is in you is greater than He who is in the world.

**Deuteronomy 20:4** – “...for the Lord your God is he who goes with you to fight for you against your enemies, to give you the victory.”

**2 Chronicles 32:8** – “...but with us is the Lord our God, to help us and to fight our battles.”

**Romans 8:31** – What then shall we say to these things? If God is for us, who can be against us?

**1 John 4:4** – He who is in you is greater than He who is in the world.

***God was more  
powerful than  
Elisha's  
circumstances.***

God was more powerful  
than Elisha's  
circumstances,  
***and He is more  
powerful than our  
circumstances.***

**Ephesians 1:17** that the God of our Lord Jesus Christ, the Father of glory, may give you a spirit of wisdom and of revelation in the knowledge of him, **18** having the eyes of your hearts enlightened, that you may know what is the hope to which he has called you, what are the riches of his glorious inheritance in the saints, **19** and what is the immeasurable greatness of his power toward us who believe, according to the working of his great might...

God was more powerful  
than Elisha's  
circumstances,  
***and He is more  
powerful than our  
circumstances.***

**God's power  
changes our  
perspective.**

