

SENIOR



Sunday



A photograph of a waiting room. In the foreground, there is a long, L-shaped bench with a patterned cushion and a metal frame. The wall behind the bench is decorated with various items, including framed pictures, a clock, and a small table. The ceiling has a fluorescent light fixture. The overall scene is brightly lit.

**How I view myself
far outweighs how
others view me.**

The Looking Glass

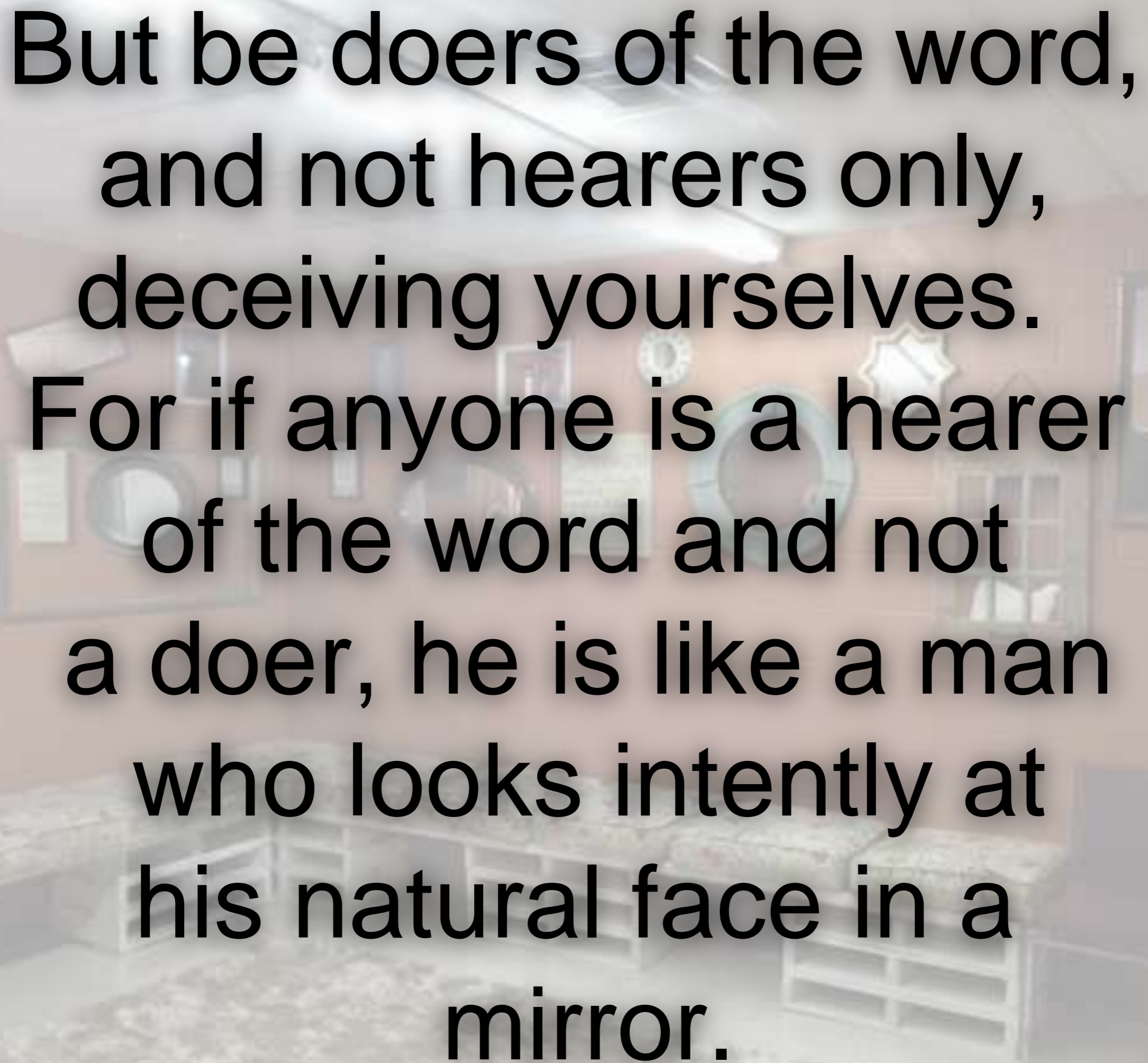

The background of the image is a blurred photograph of a classroom. In the foreground, several rows of desks and chairs are visible, though out of focus. In the background, a teacher is standing at the front of the room, facing the class. The walls are decorated with various items, including a large circular mirror and some framed papers or posters. The overall lighting is bright, typical of a classroom setting.

But be doers of the word,
and not hearers only,
deceiving yourselves.
For if anyone is a hearer
of the word and not
a doer, he is like a man
who looks intently at
his natural face in a
mirror.

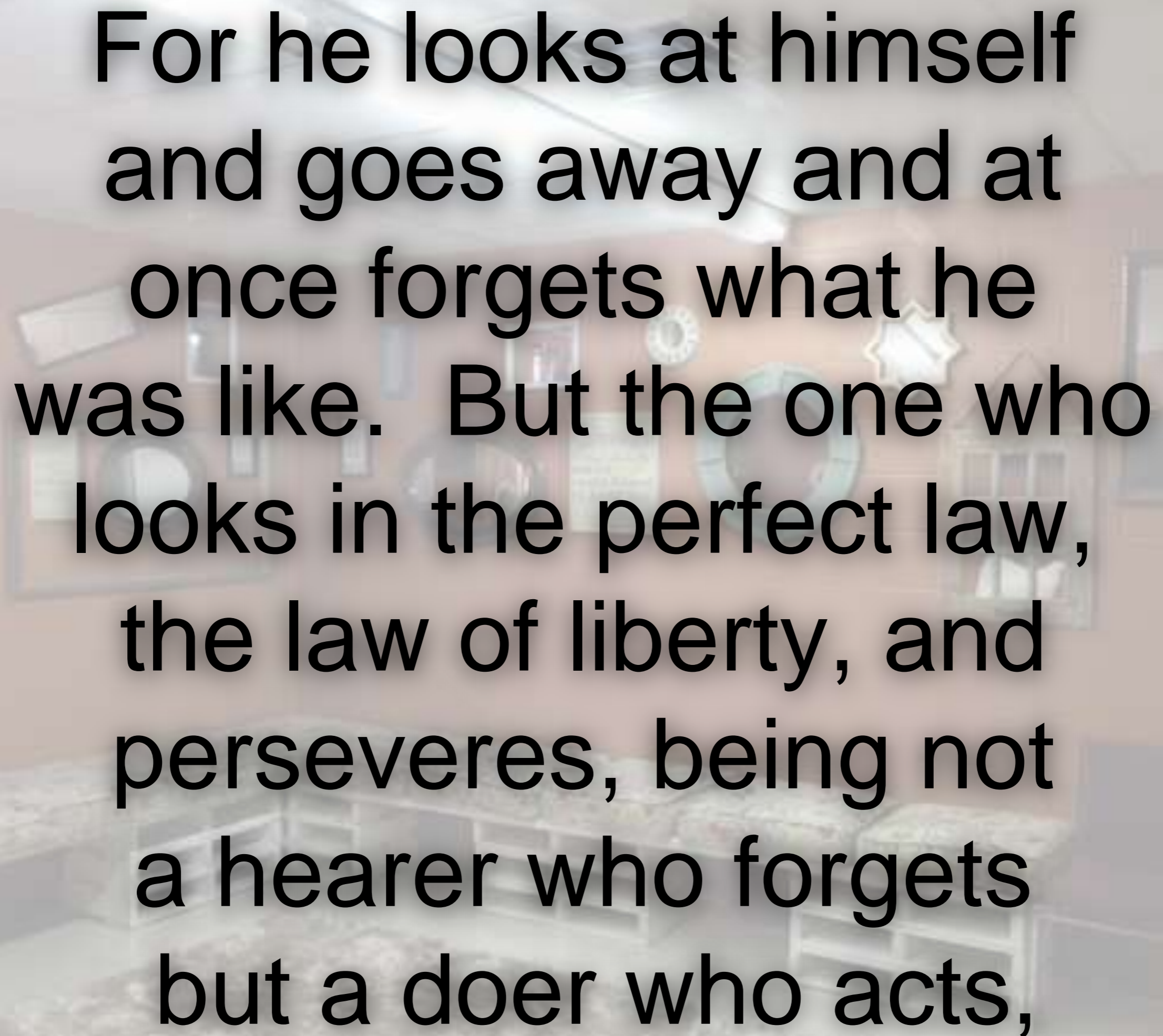

For he looks at himself
and goes away and at
once forgets what he
was like. But the one who
looks in the perfect law,
the law of liberty, and
perseveres, being not
a hearer who forgets
but a doer who acts,

A photograph of a church sanctuary. The walls are a warm, reddish-brown color and are decorated with various religious symbols, including a cross, a sunburst, and a house-shaped symbol. A long wooden bench with cushions runs along the wall. The ceiling is white with recessed lighting. The text "he will be blessed in his doing. james 1:22-25" is overlaid on the image in a large, black, sans-serif font.

he will be blessed in his
doing. james 1:22-25

A photograph of an interior space, possibly a waiting area or a common room. The room features several wooden benches with slatted tops and wicker chairs. The walls are light-colored, and there are large windows or glass partitions in the background. The lighting is soft and somewhat dim, creating a calm atmosphere. The text is overlaid in the center of the image.

**The company that i
keep will influence
who i become.**

The Ropes Course





**Two are better than one,
because they have a good reward for their toil.
For if they fall, one will lift up his fellow.
But woe to him who is alone when he falls
and has not another to lift him up!
Again, if two lie together, they keep warm,
but how can one keep warm alone?
And though a man might
prevail against one who is alone,
two will withstand him—
a threefold cord is not quickly broken.**

Ecclesiastes 4:9-12

A living room with a lighthouse on the left, a pallet sofa in the center, and a large rug on the floor. The room has light blue walls and a drop ceiling with fluorescent lights. A window with blue and white curtains is in the background. A framed picture and a decorative anchor are on the wall to the right.

**I must realize that
i am influencing
others.**

The Lighthouse



You are the light of the world.

*A city set on a hill
cannot be hidden.*

Matthew 5:14

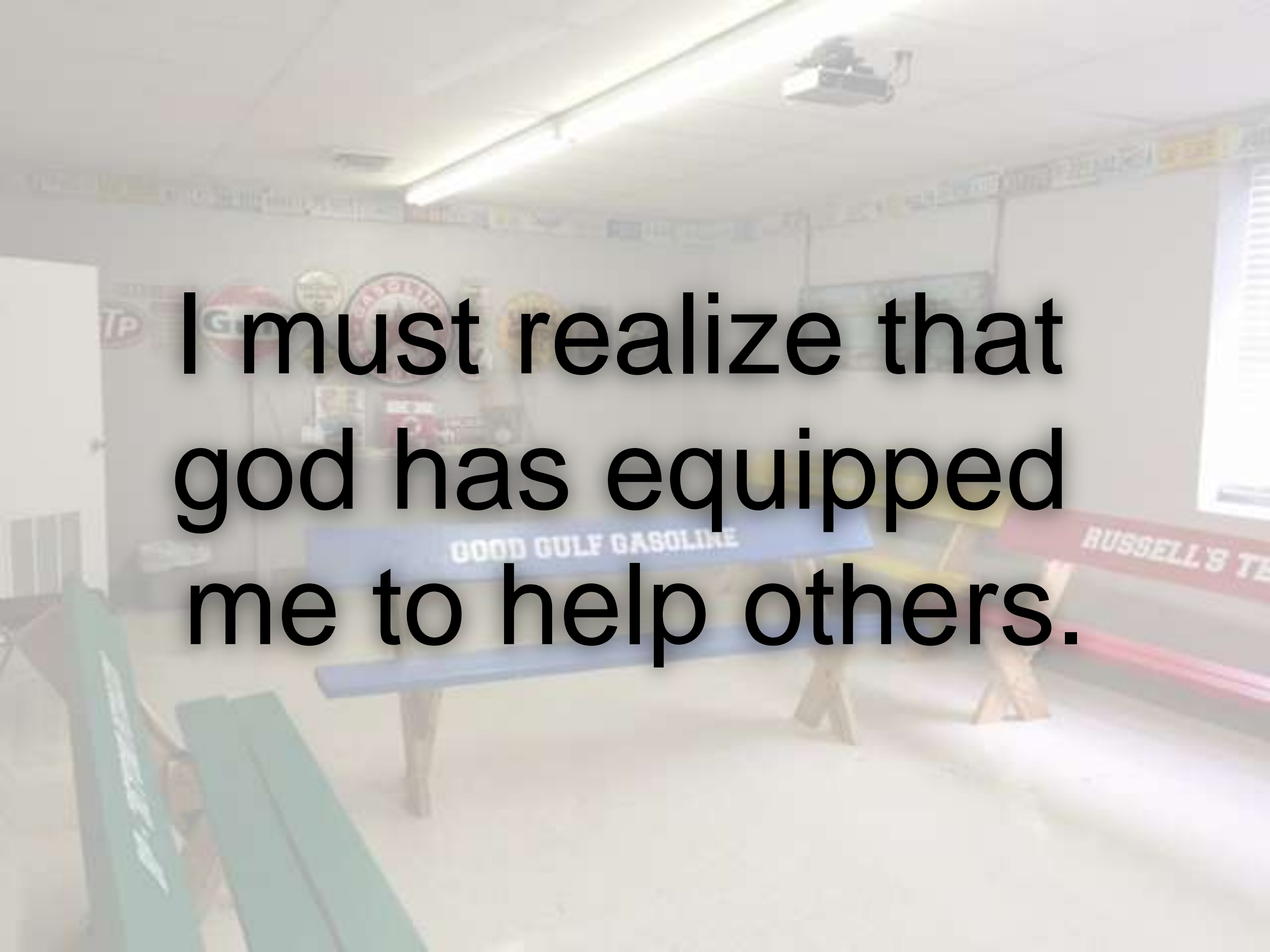
A photograph of a room, possibly a museum or a workshop, with various vintage signs and objects. The signs include "GOOD GULF GASOLINE" and "RUSSELL'S TE". There are also signs for "TP", "GULF", and "CASH". The room has a white door on the left and a window with blinds on the right. The ceiling has fluorescent lights and a camera. The text "I must realize that god has equipped me to help others." is overlaid in the center of the image.

**I must realize that
god has equipped
me to help others.**

The service Station



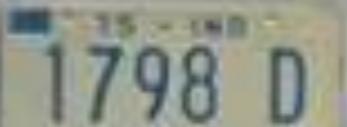
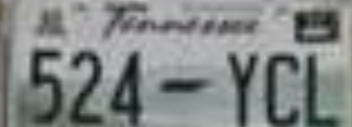
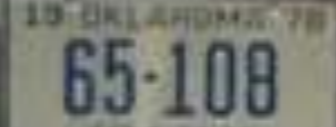
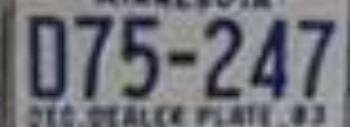

ACTS 3:6 BUT PETER SAID,

"I HAVE NO SILVER AND GOLD,

BUT WHAT I DO HAVE I GIVE TO YOU."





**i must realize that
my relationship
with god is my
most important
relationship.**

The Prayer Center



Prayer Requests

Answered Prayers

Missionaries
 Jimmy Quirk
 Laughter
 Jill
 Baylor
 Sydney
 Bligh
 Hudson
 Priscilla
 Melissa
 Stutts
 Alex Hector
 Buddy
 Roper's
 Family
 Don
 Presley
 Rupert
 Family
 Finding
 Roommate
 Shellie
 Hart
 Ellythron
 Osborne
 NOT
 Don
 Presley
 Rupert
 Family
 Buddy
 Roper's
 Family
 Don
 Presley
 Rupert
 Family



John
 Thompson
 SAFE
 GUNMS
 Melissa
 Shatts
 IS CANCER
 FREE!
 Zek
 Kurte
 about here
 Don
 Presley
 TANKERSLEY
 is in remission
 Kyleray
 Webb
 Brandon
 Brady (BB)
 Answered Prayers

Phillippians
4:6

Do not be anxious about anything,
but in everything

by prayer and supplication

with thanksgiving

Let your requests be made known to God.

The background of the image is a blurred office or meeting room. In the foreground, a long, light-colored wooden conference table is visible. The wall behind the table is densely covered with various items, including several large maps (one of the United States is prominent on the left), numerous sheets of paper, and what appears to be a framed photograph or poster in the center. The overall scene suggests a workspace of planning or research.

**My life will end
with a final
destination.**

The compass

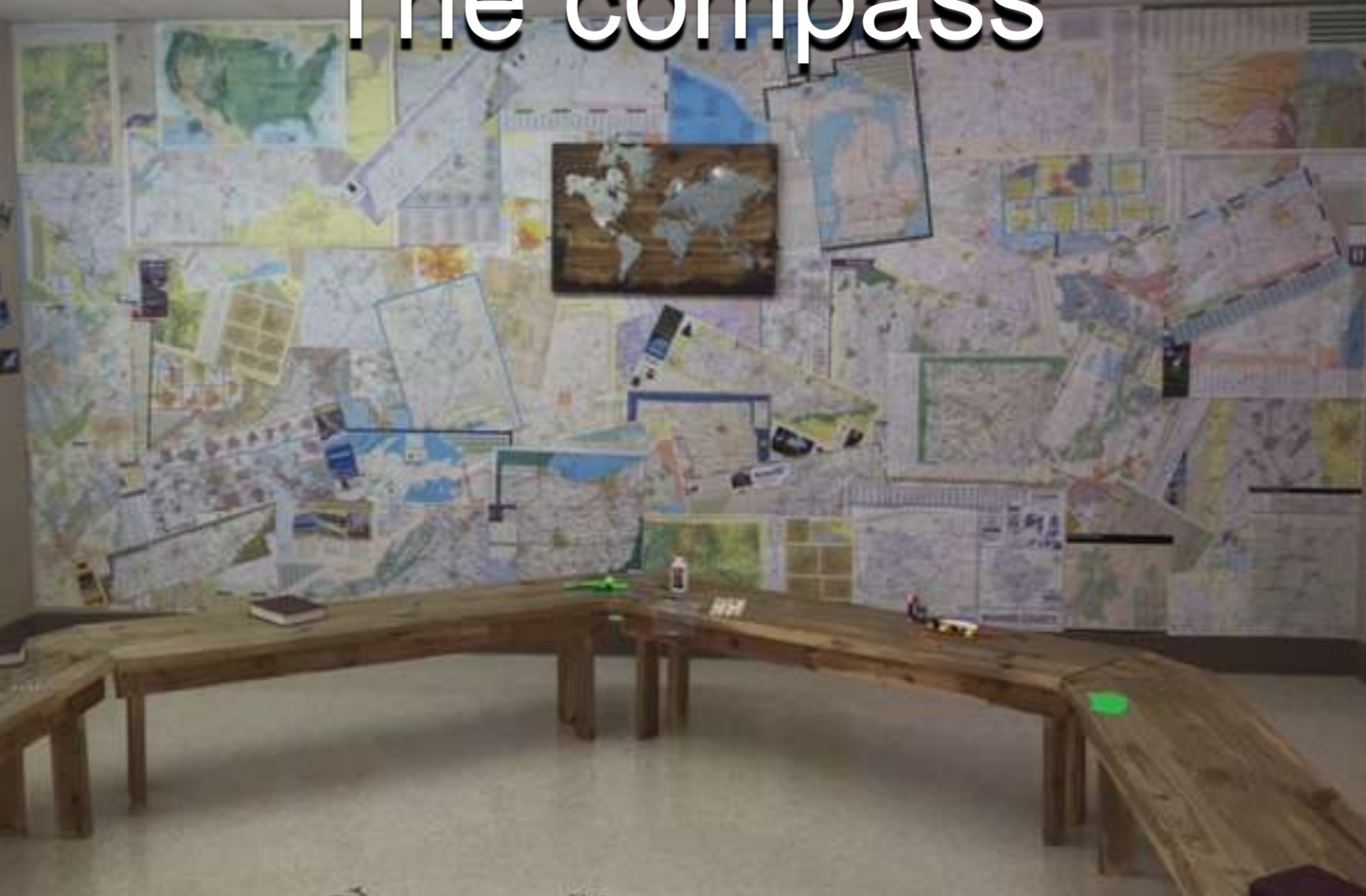



Enter by the narrow gate.

For the gate is wide and
the way is easy that leads
to destruction, and those
who enter by it are many.

For the gate is narrow
and the way is hard that
leads to life, and those
who find it are few.

matthew 7:13-14

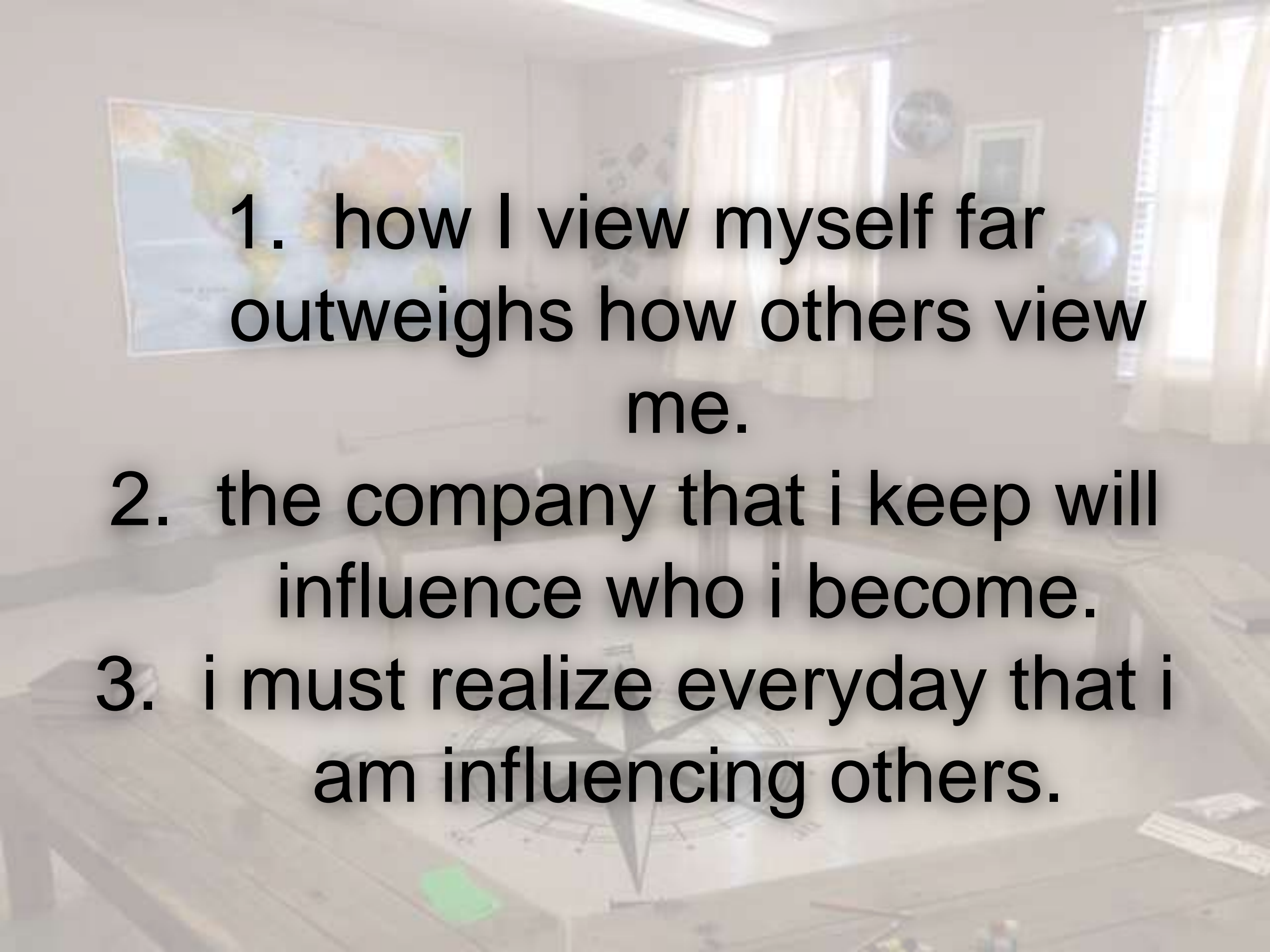

1. how I view myself far outweighs how others view me.

2. the company that i keep will influence who i become.

3. i must realize everyday that i am influencing others.

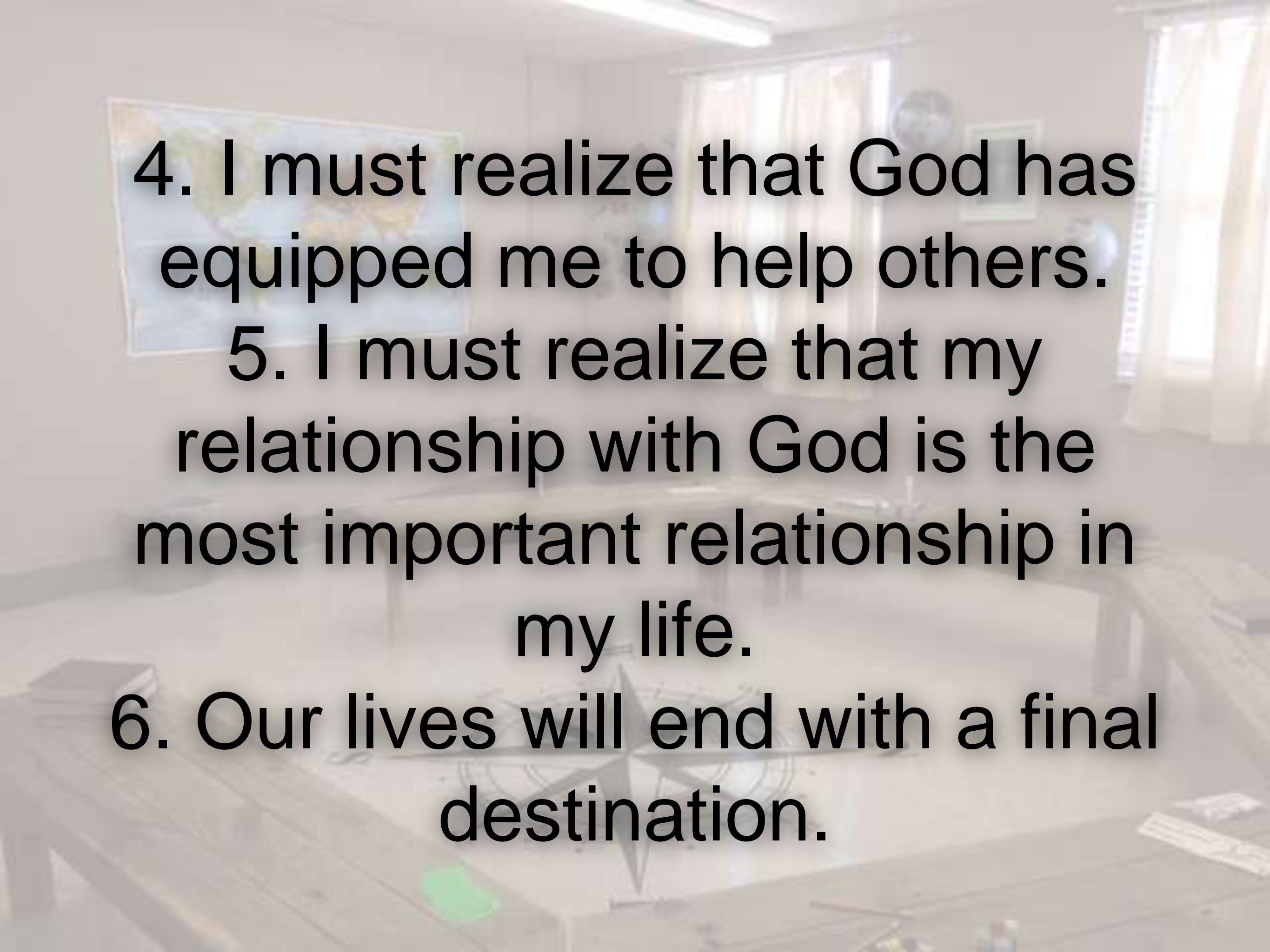

4. I must realize that God has equipped me to help others.

5. I must realize that my relationship with God is the most important relationship in my life.

6. Our lives will end with a final destination.