

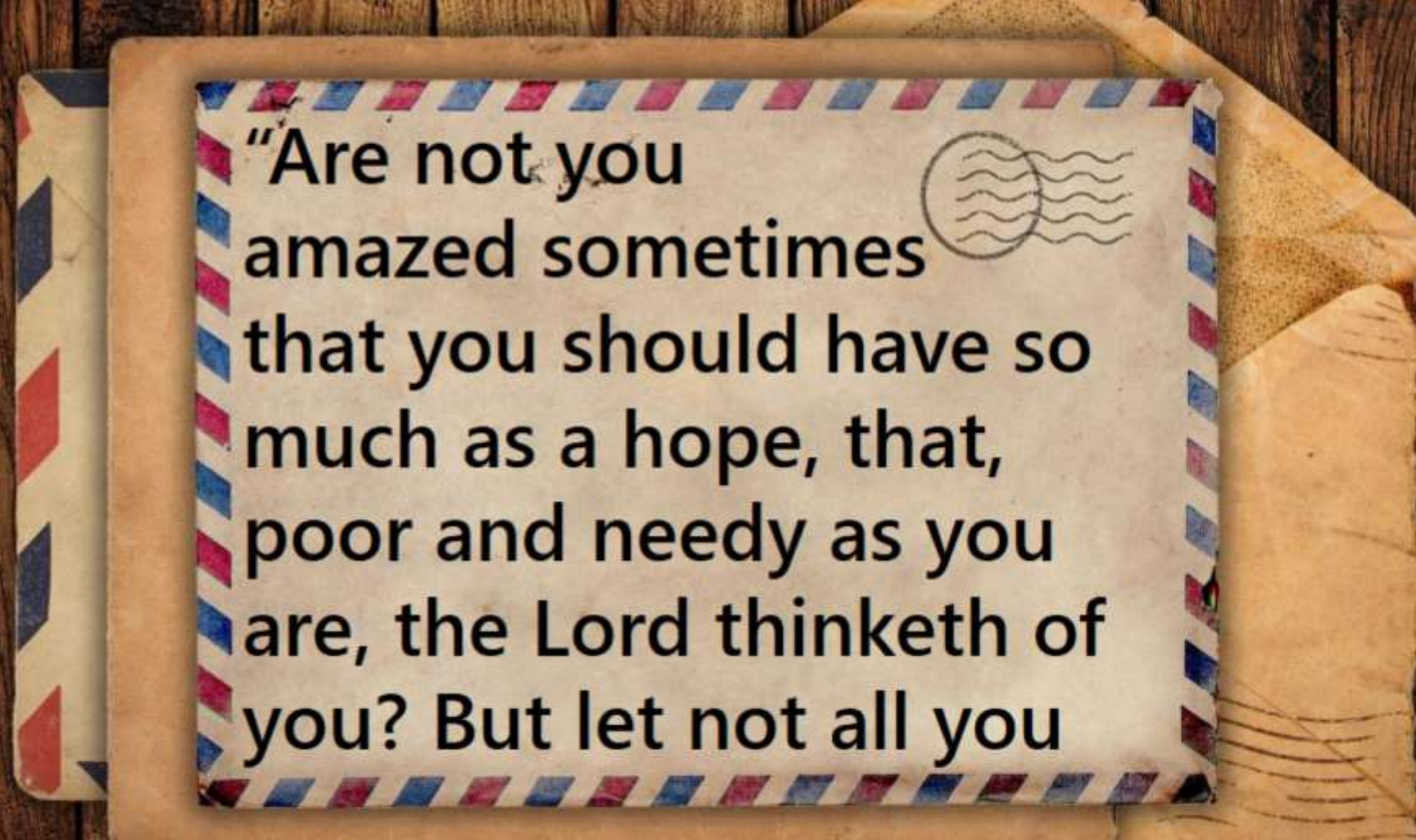

His
Mercy is
More

Then Sings My Soul #7

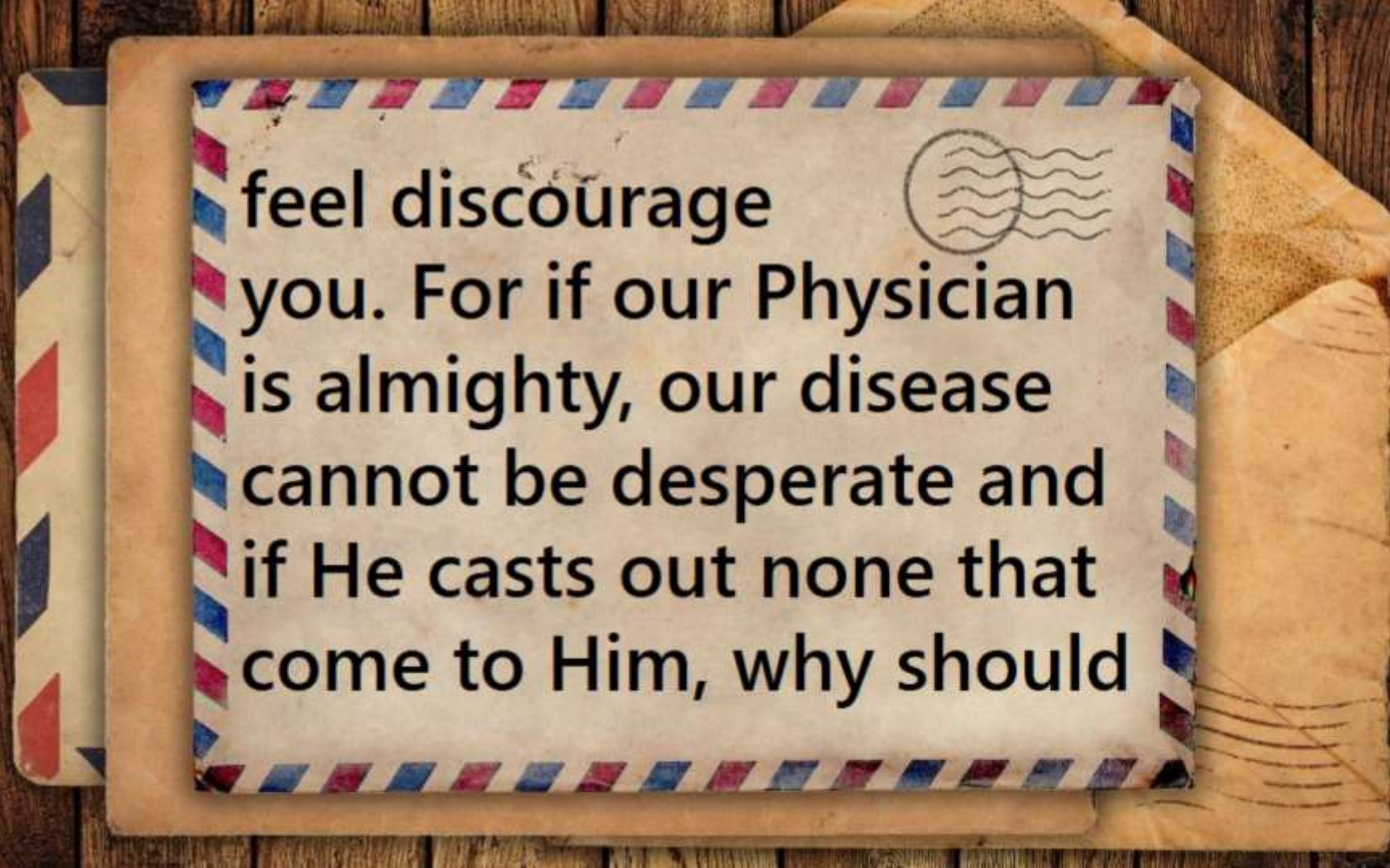

"Are not you
amazed sometimes
that you should have so
much as a hope, that,
poor and needy as you
are, the Lord thinketh of
you? But let not all you

An open envelope with a striped border of red, white, and blue diagonal lines. The envelope is placed on a dark wooden surface. The text is printed in a bold, black, sans-serif font. In the top right corner of the envelope, there is a circular postmark with wavy lines.

feel discourage
you. For if our Physician
is almighty, our disease
cannot be desperate and
if He casts out none that
come to Him, why should

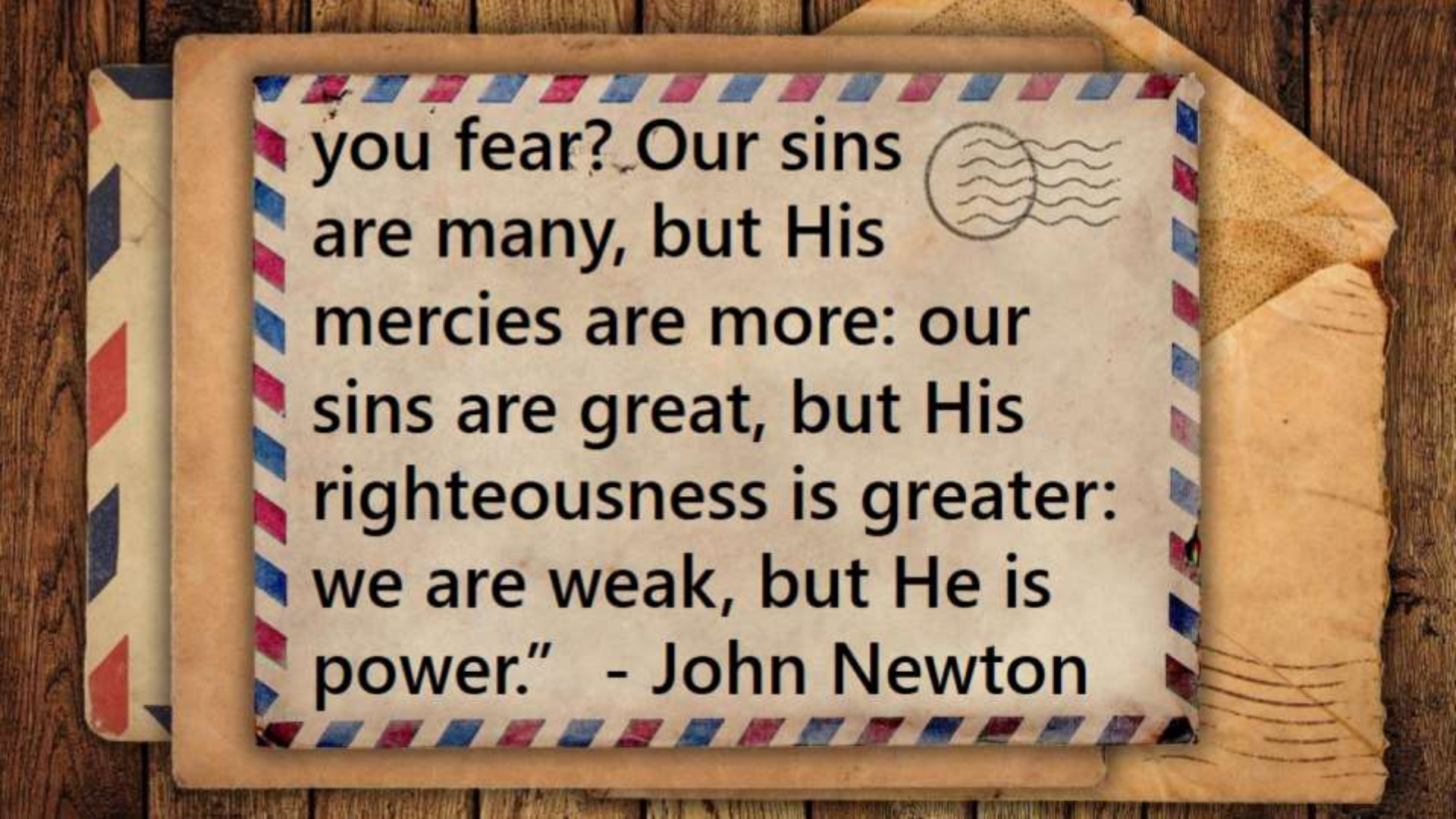
An open envelope with a striped border (red, white, and blue) and a postmark (a circle with wavy lines) is shown. The envelope is placed on a wooden surface. The text inside the envelope reads:

you fear? Our sins
are many, but His
mercies are more: our
sins are great, but His
righteousness is greater:
we are weak, but He is
power." - John Newton

His
Mercy is
More

Then Sings My Soul #7

1 Every one who thirsts, come to the waters; and you who have no money come, buy and eat. Come, buy wine and milk without money and without cost. 2 Why do you spend money for what is not

Isaiah 55:1-9

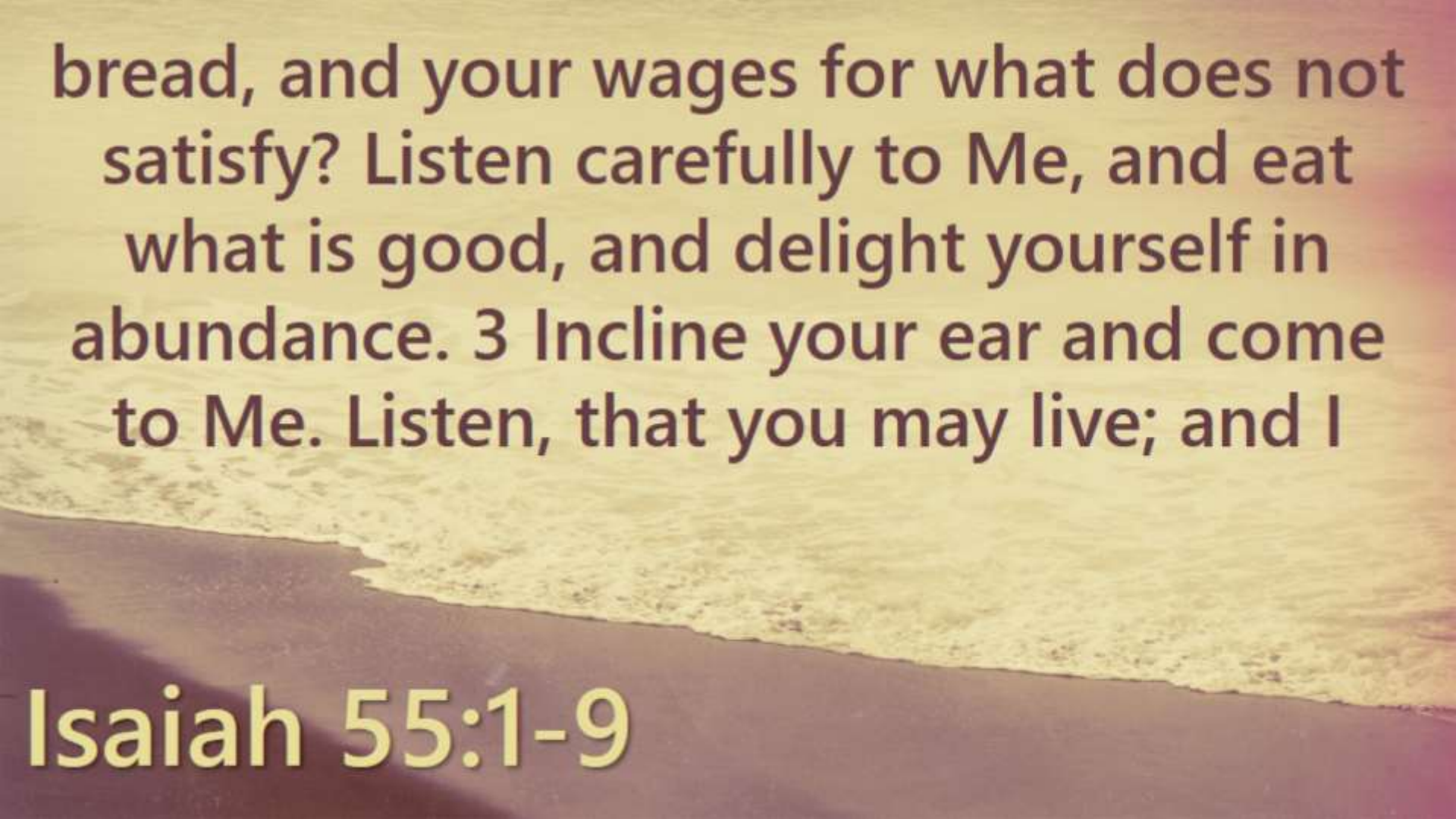

bread, and your wages for what does not satisfy? Listen carefully to Me, and eat what is good, and delight yourself in abundance. 3 Incline your ear and come to Me. Listen, that you may live; and I

Isaiah 55:1-9

will make an everlasting covenant with you, according to the faithful mercies shown to David. 4 Behold, I have made him a witness to the peoples, a leader and commander for the peoples.

Isaiah 55:1-9

5 Behold, you will call a nation you do not know, and a nation which knows you not will run to you, because of the Lord your God, even the Holy One of Israel; for He has glorified you." 6 Seek the Lord

Isaiah 55:1-9

while He may be found; call upon Him
while He is near. 7 Let the wicked forsake
his way and the unrighteous man his
thoughts; and let him return to the Lord,
and He will have compassion on him,

Isaiah 55:1-9

and to our God, for He will abundantly
pardon. 8 "For My thoughts are not your
thoughts, nor are your ways My ways,"
declares the Lord. 9 "For as the heavens
are higher than the earth, so are My ways

Isaiah 55:1-9

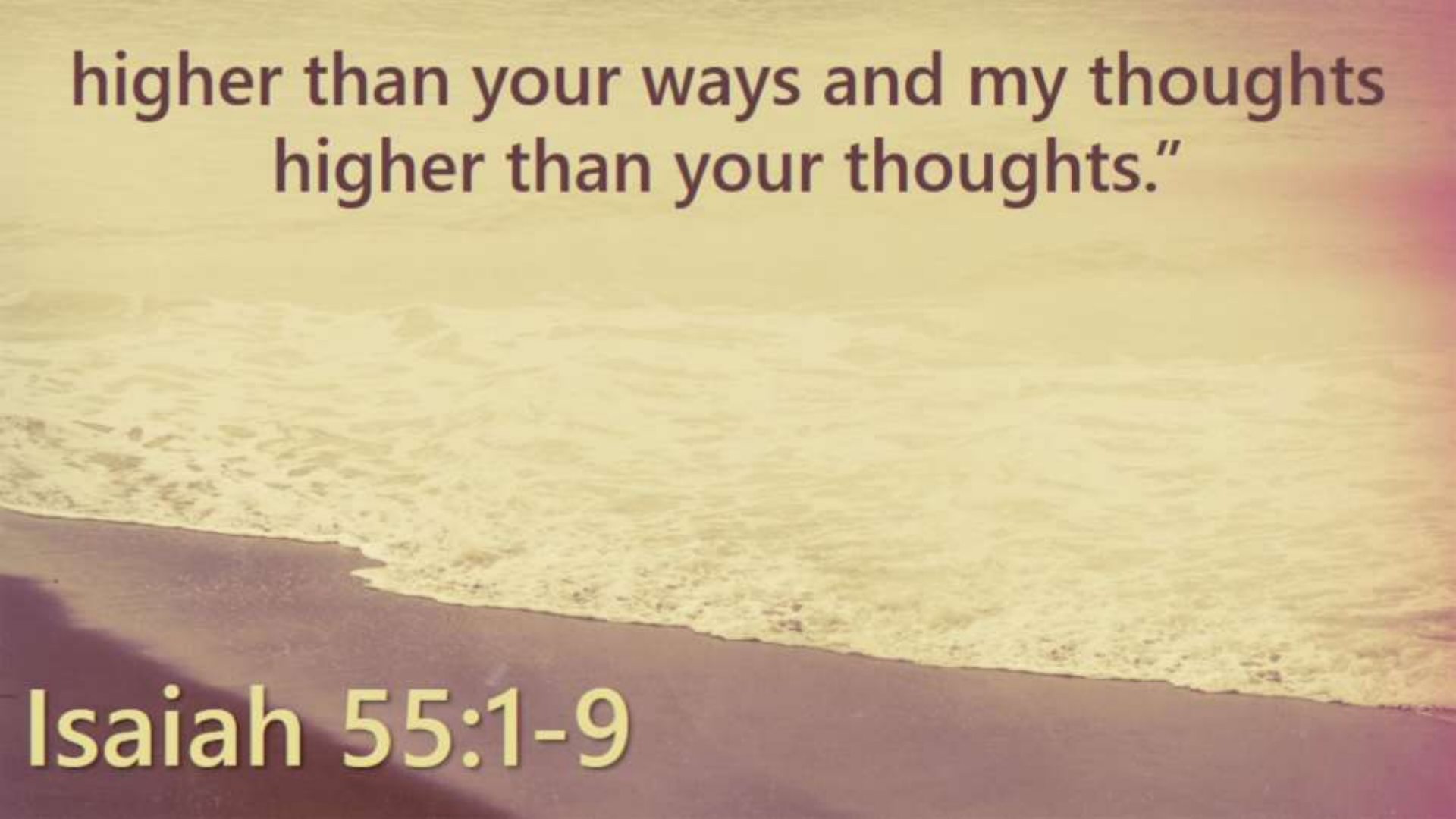
A photograph of a beach at sunset. The sky is a mix of orange, yellow, and pink. The ocean is a deep blue, and white waves are crashing onto the dark sand. The text is overlaid on the top half of the image.

higher than your ways and my thoughts
higher than your thoughts.”

Isaiah 55:1-9

His
Mercy is
More

Then Sings My Soul #7

V1a – His Mercy is More

What love could re - mem - ber

no wrongs we have done?

V1b – His Mercy is More

Om - ni - scient, all know - ing,

He counts not their sum.

V1c – His Mercy is More

Thrown in - to a sea

with - out bot - tom or shore

V1d – His Mercy is More

our sins they are man - y,

His mer - cy is more.

C1a – His Mercy is More

Praise the Lord,

His mer-cy is more.

C1b - His Mercy is More

Strong - er than dark - ness, new ev - 'ry morn.

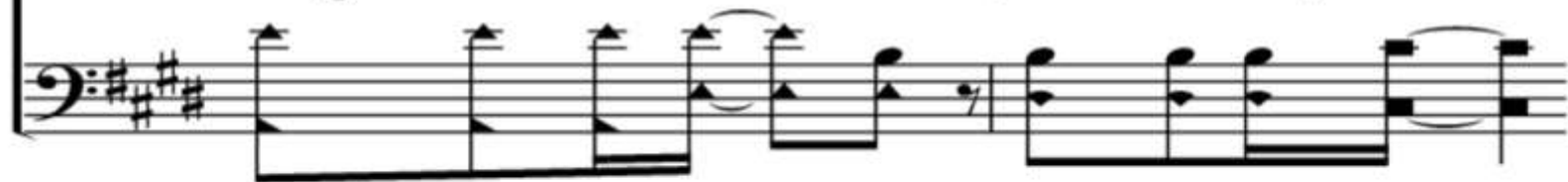

Our sins, they are man - y;

C1c – His Mercy is More

His mer - cy is more.

**Deeper
Love**

V2a – His Mercy is More

What pa - tience would wait

as we con-stant - ly roam?

V2b - His Mercy is More

What Fa - ther, so ten - der

is call - ing us home?

V2c – His Mercy is More

He wel - comes the weak - est,

the vil - est, the poor.

V2d - His Mercy is More

Our sins, they are man - y;

His mer - cy is more.

**Tender
Welcome**

V3a - His Mercy is More

What rich - es of kind - ness

He lav - ished on us.

V3b – His Mercy is More

His blood was the pay - ment;

His life was the cost.

V3c – His Mercy is More

We **stood** **'neath** **a** **debt**

we **could** **nev - er** **af -** **ford.**

V3d - His Mercy is More

Our sins, they are man - y;

His mer - cy is more.

A photograph of a beach with waves crashing onto the shore. The water is a mix of white foam and blue-green, and the sand is a light brown. The text 'Rich Kindness' is overlaid on the lower half of the image in a bold, yellow, sans-serif font. The word 'Rich' is on the top line and 'Kindness' is on the bottom line, both centered horizontally.

**Rich
Kindness**

Insert this side into recorder

Do not touch the tape inside

VHS

**BE KIND
REWIND**

A photograph of a beach with waves crashing onto the shore. The water is a mix of white foam and blue-green, and the sand is a light brown. The text 'Rich Kindness' is overlaid on the lower left portion of the image in a bold, yellow, sans-serif font.

**Rich
Kindness**