

Bringing It Home

MAKING HIS STORY OUR STORY

Bringing It Home

MAKING HIS STORY OUR STORY

Authority: *Jesus Displays His Power*

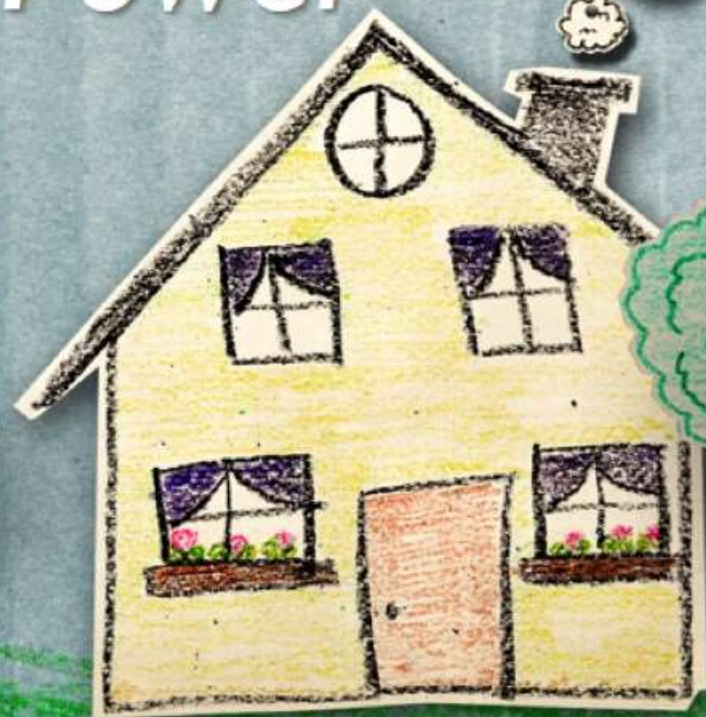

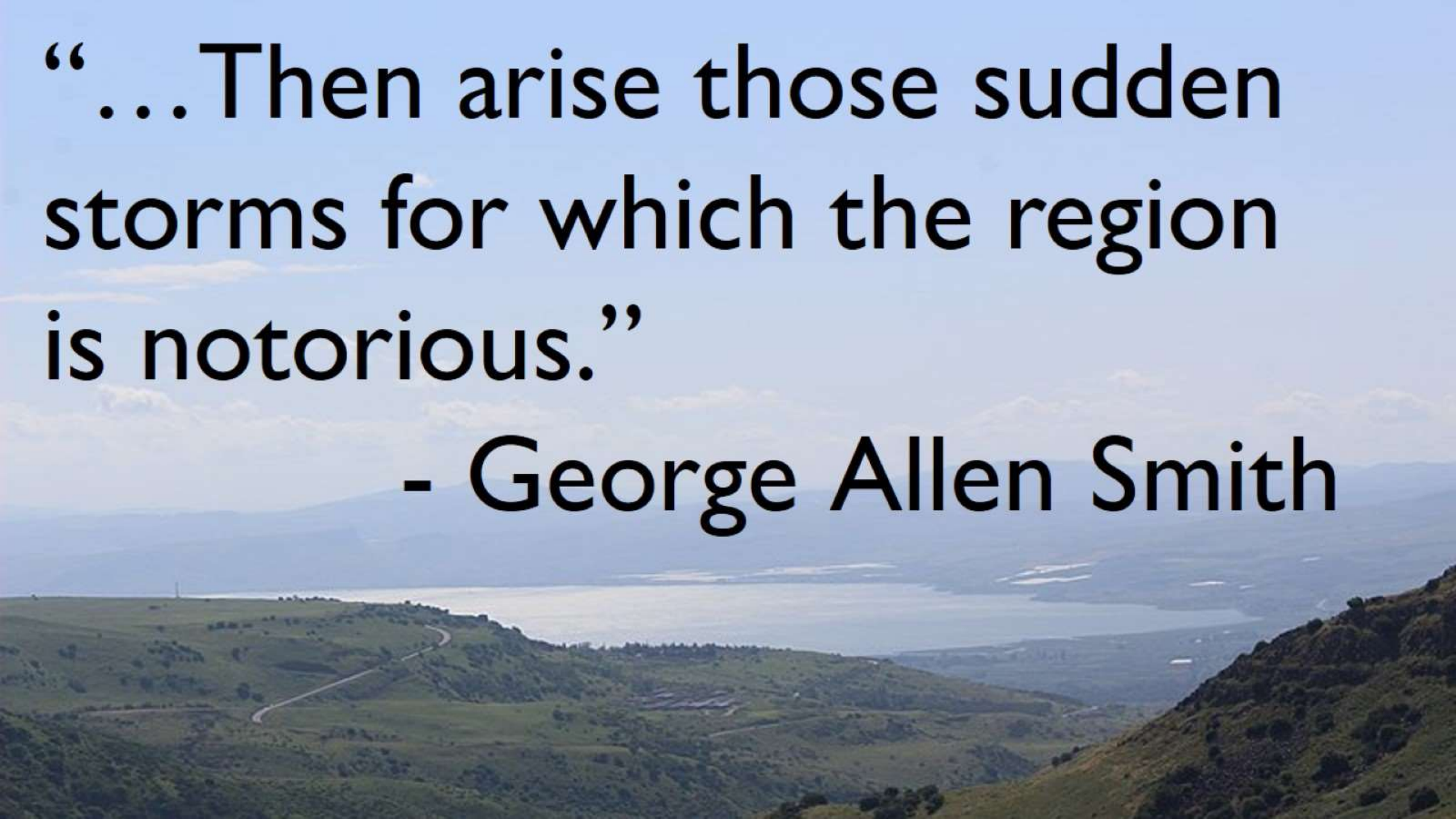

Photo by Taga Jones

“...Then arise those sudden storms for which the region is notorious.”

- George Allen Smith

Matthew 14:22-33

What Do We See In The Storm?

His Presence In Our Storms

His Presence In Our Storms

V1a – Oceans

You call me out up-on the wat-ers,

the great un-known where feet may fail.

Arr: Mike Rogers

Words and Music by: Matt Crocker, Joel Houston, and Salomon Ligthelm

© 2016 The Acappella Company

And there I find You in the mys-t'ry,

in o-ceans deep my faith will stand.

And I will call up-on Your name

I'll call Your name, keep my

and keep my eyes a-bove the waves.

eyes o'er the waves,

When o-ceans rise, my soul will rest in Your em-brace

rest-ing in Your em - brace,

for I am Yours

I am Yours and You are mine. Oh.

Your grace a-bounds in deep-est wa-ters,

Your sov'reign hand will be my guide.

Where feet may fail and fear surrounds me,

You've nev-er failed and You won't start now.

So I will call up-on Your name

I'll call Your name, keep my

and keep my eyes a-bove the waves.

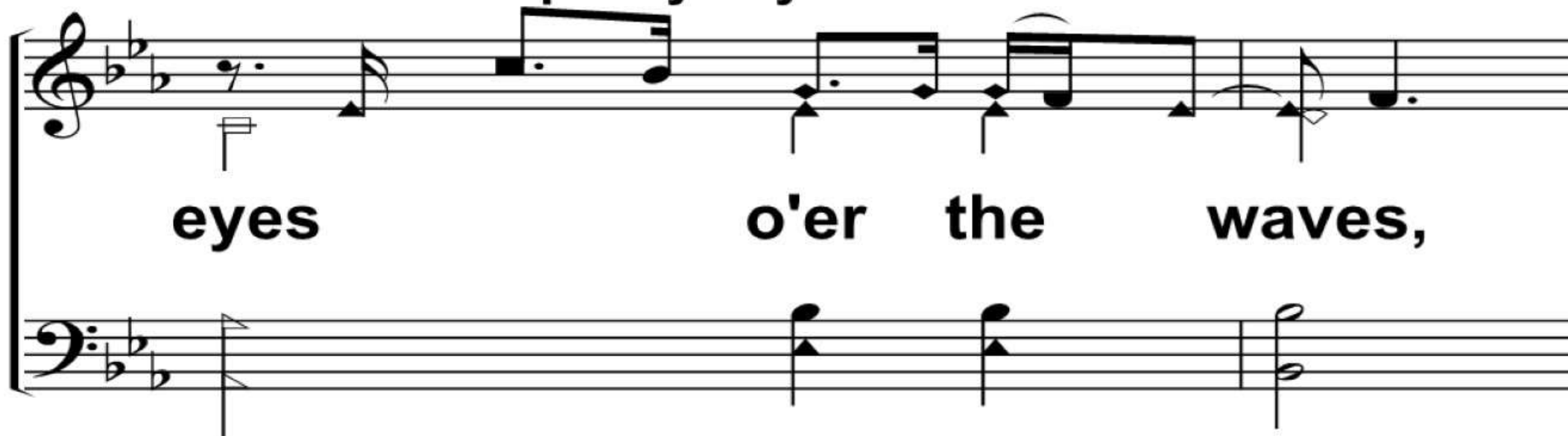

eyes o'er the waves,

When o-ceans rise, my soul will rest in Your em-brace

rest-ing in Your em - brace,

for I am Yours

I am Yours and You are mine. Oh.

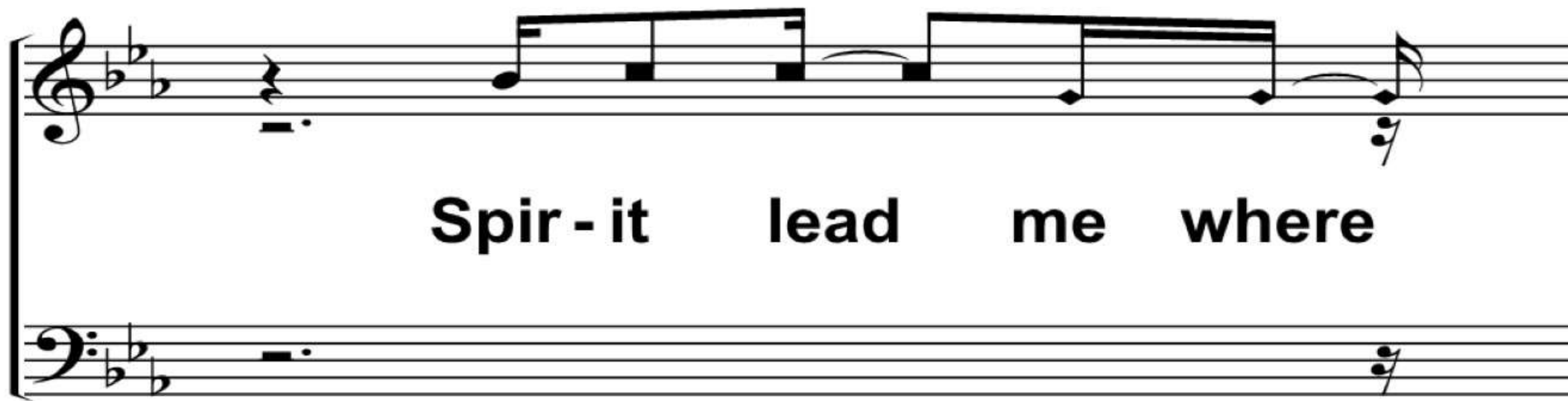

Spir - it lead me where

my trust is with - out bor - ders,

let me walk up-on the wa - ters

wher - ev - er You would call me.

Take me deep - er than

my feet could ev - er wan - der

and my faith will be made strong - er

in the pres - ence of my Sav - iour.

Spir - it lead me where

my trust is with - out bor - ders,

B1f – Oceans

let me walk up-on the wa - ters

wher - ev - er You would call me.

B1g – Oceans

Take me deep - er than

my feet could ev - er wan - der

and my faith will be made strong - er

in the pres - ence of my Sav - iour.

And I will call up-on Your name

I'll call Your name, keep my

and keep my eyes a-bove the waves.

eyes o'er the waves,

When o-ceans rise, my soul will rest in Your em-brace

rest-ing in Your em - brace,

for I am Yours

I am Yours and You are mine.

Coda – Oceans

I am Yours and You are mine.

His Presence In Our Storms

His Authority Over Our Storms

Job
9:8

Who alone stretches
out the heavens and
tramples down the
waves of the sea...

Psalm 77:19

Your way was in the
sea and Your paths
in the mighty waters,
and Your footprints
may not be known.

Isaiah 43:16

This says the Lord,
who makes a way
through the sea and
a path through the
mighty waters...

His Authority Over Our Storms

